SECOND AVENUE (MR72)
FIRST AVENUE TO DONNA DRIVE
ROAD RECONSTRUCTION & WIDENING

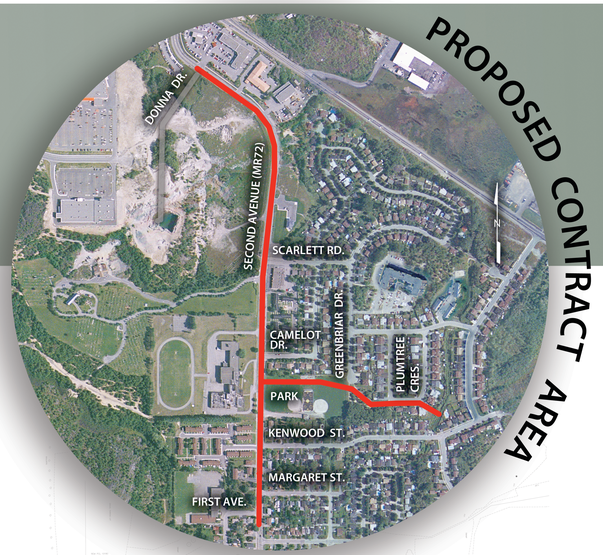

SECOND AVENUE (MR72)
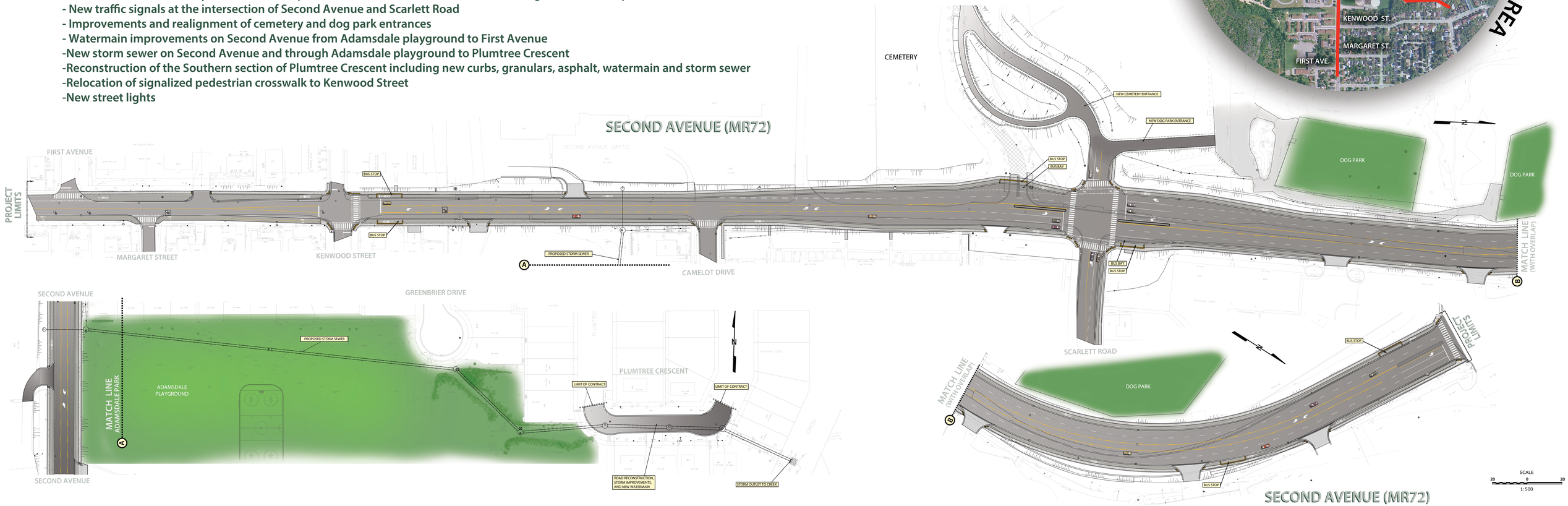
- Reconstruction and widening of Second Avenue from First Avenue to Donna Drive to provide for a continuous centre turning lane and to accommodate bicycle facilities, complete with new curb, sidewalk on both sides, granulars and asphalt
- New traffic signals at the intersection of Second Avenue and Scarlett Road
- Improvements and realignment of cemetery and dog park entrances
- Watermain improvements on Second Avenue from Adamsdale playground to First Avenue
- New storm sewer on Second Avenue and through Adamsdale playground to Plumtree Crescent
- Reconstruction of the Southern section of Plumtree Crescent including new curbs, granulars, asphalt, watermain and storm sewer
- Relocation of signalized pedestrian crosswalk to Kenwood Street
- New street lights