# PARIS STREET CYCLE TRACK
# WALFORD ROAD TO YORK STREET

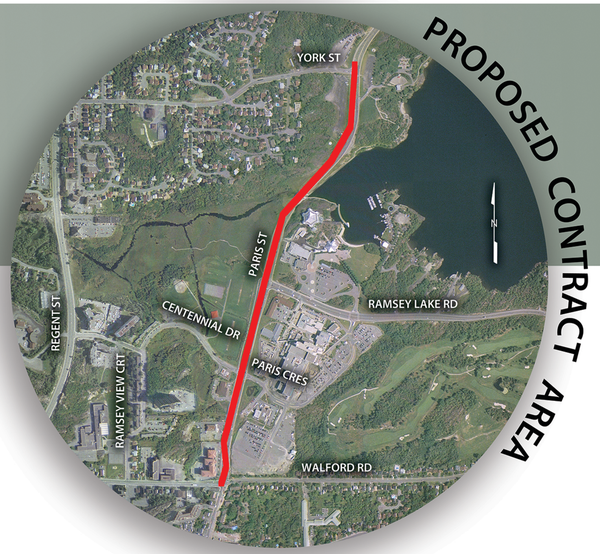


## Paris Street (MR80)

- Boulevards (the paved area between the sidewalk and the curb) on Paris Street are being retrofitted to provide cyclists with safe space to ride their bikes and connect to the Bell Park and Ramsey Lake Rd paths.
- Work will generally include widening the boulevard in some areas, providing curb depressions at intersections, the addition of pavement markings and new regulatory and directional signage.
- Intersection improvements, including the introduction of crossrides, at Ramsey Lake Rd and Centennial Dr will also make cycling safer in this corridor.

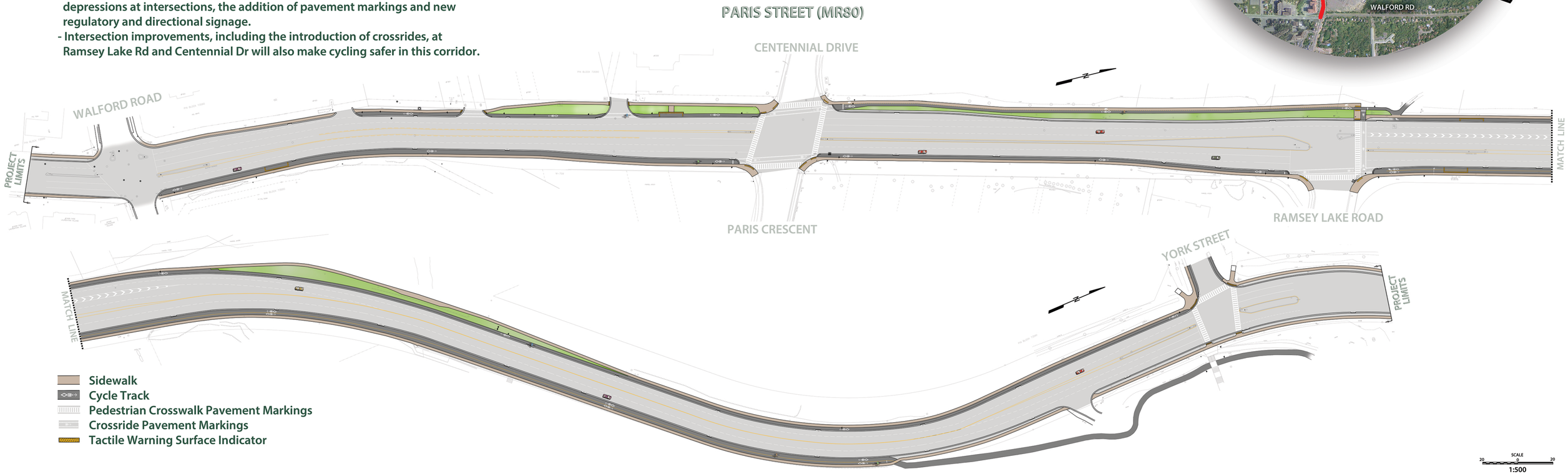


- Sidewalk
- Cycle Track
- Pedestrian Crosswalk Pavement Markings
- Crossride Pavement Markings
- Tactile Warning Surface Indicator

SCALE 20 0 20
1:500