

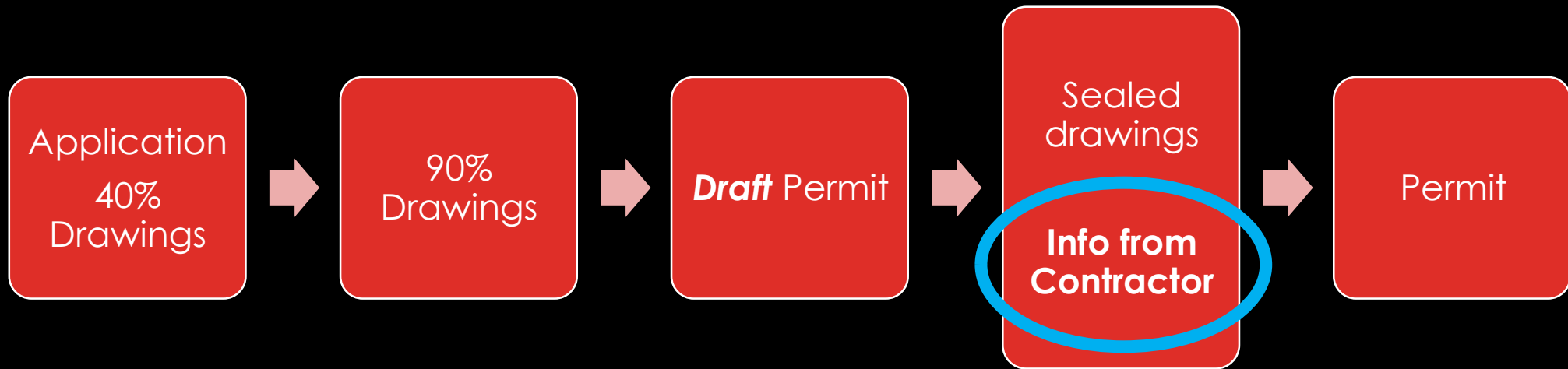

# DRAFT PERMIT PROCESS

SARAH WOODS, MSC

REGULATIONS AND PLANNING OFFICER



# DRAFT PERMIT



1973 ——— 2023  
**CONSERVATION  
SUDBURY**

401 – 199 rue Larch Street  
Sudbury, ON P3E 5P9  
705-674-5249  
ConservationSudbury.ca

MONTH DAY, 2025

**DRAFT**

Conservation Sudbury File # XXX  
Permit # 2025-XX

City of Greater Sudbury  
200 Brady Street  
Sudbury, ON P3A 5P3  
Attn: Kayla Schmidt

(sent by email to: kayla.schmidt@greatersudbury.ca)

Re: **Application under Section 28.1 of the Conservation Authorities Act**  
**Development within flood and erosion hazard of Whitson River, development within the regulated area of a wetland, interference to wetland**  
**Construction of culvert at \_\_\_ location, Township of Bayside CGS Contract XXX-XX**

Project Description: Replacement of a culvert.

Please be advised that a review has been completed of the application for the above-noted prohibited activities as per Section 28 of the Conservation Authorities Act (the Act). Permission is granted pursuant to Section 28.1 of the Act for the proposed development based upon the following information:

- Information provided with the application, received December 5, 2024.
- Engineering Report
- Design package (pp 1 to 11, or 12) by Someone Limited, stamped September 12, 2024.
- Environmental Plan by Someone, received by email from Kayla Schmidt December 16, 2024.
- [Additional information here](#)

This permit expires **two years** from the date of issue (XXXXX.XX.XXXX). All permitted works described herein must be completed by this time. Any works proposed to occur beyond the expiration date may be eligible for an extension approved by Conservation Sudbury, or will otherwise require re-application. All re-applications will be reviewed under the context of the legislation, policies and practices at the time of re-application. Permits are issued to addressee and are non-transferable.

The issuance of this permit does not relieve the applicant from the responsibility of acquiring any other approvals required under federal, provincial or municipal legislation. As the undertaking as described includes work below the normal **high water** mark, please contact the Ministry of Natural Resources and Forestry at 705-564-7823 to obtain the correct timing window and required permits.

The project owner is advised that part of the development is located within the erosion hazard of the Whitson River and may be subject to damages.

If changes are made to the project after the permit is issued, please notify this office in writing.

City of Greater Sudbury, PROJECT  
Conservation Sudbury File # XXXXX  
XXXXX.XX.202X  
Page 2 of 3

This is a **DRAFT permit**. The following items are outstanding. These must be submitted to Conservation Sudbury for review and approval prior to issuance of the permit. Work cannot commence within the regulated area until such time as the full permit has been issued:

1. A description of the methodology/approach to excavation adjacent to the wetland.
2. Sediment control plans for all stages of the project to mitigate the risk of sediment entering the wetland and river. Control measures must be overlaid on the construction drawings and must include a text explanation.
3. Information on any development activities within the Regulated Area (see attached map) that are not included in the tender package.
  - a. Temporary or permanent placement of structures or materials.
  - b. Site grading or placement of material to create a temporary or permanent access road, or for any other purpose.
4. Location of temporary material stockpiles, if applicable, and associated sediment control measures (as required).
5. Final, sealed construction drawings (pages 1 through 12). If the drawings or any of the information used to form the basis of this permit (as enumerated above) are amended prior to issuance of the final permit, these must be submitted for review, and include a cover page describing the amendments.

The following conditions will apply to the undertaking:

- 1) The project is carried out as described in the application and supporting documents listed above. Conditions in this permit supersede any information provided by the applicant.
- 2) Work must be supervised and verified by the design engineer.
- 3) No development is to occur within the wetland (including the pond/oxbow lake), and no interference to the wetland is to occur. This includes no placement or removal of fill or other materials, placement of fill or grading, whether temporary or permanent.
- 4) Vegetation is not to be removed from the slopes including the valley wall near the river and wetland.
- 5) Work must be undertaken on your own property or where you have authorization to undertake activities.
- 6) Erosion protection materials at the outlet to the wetland must not exceed the elevation of the natural bed and slope.
- 7) Grading of the property shall not create drainage or erosion problems or adversely affect adjacent properties; existing drainage courses and patterns are to be accommodated and maintained at all times.
- 8) Limit the removal of natural vegetation to the minimum required. All areas disturbed by construction and/or topsoil placed for grading are to be protected and stabilized to prevent erosion.
- 9) Sediment and erosion control measures must be implemented prior to work commencing and

City of Greater Sudbury, PROJECT  
Conservation Sudbury File # XXXXX  
XXXXX.XX.202X  
Page 3 of 3

maintained during the work phase, to prevent entry of sediment into the wetland.

- a) Water discharged from pumping or other means of dewatering must be free of sediment prior to discharge to receiving bodies of water or wetlands.
  - b) Sediment and erosion control measures must be properly installed.
  - c) All sediment and erosion control measures must be inspected daily to ensure that they are functioning properly and are maintained and/or updated as required. If the sediment and erosion control measures are not functioning properly, no further work must occur until the problem is fully addressed.
  - d) Side-cast, excavated or stockpiled materials shall not be placed in such a manner to be susceptible to erosion or cause bank stability concerns.
  - e) All disturbed areas must be stabilized as soon as possible after project completion. Any disturbed soils must be re-vegetated to prevent erosion.
  - f) Temporary sediment and erosion control measures must be removed once all disturbed soils in the project area have completely stabilized.
- 10) Materials to be used for the project must not be taken from the shoreline or below the **high water** level of any water body or wetland.
  - 11) Materials that are removed from the site are not to be placed in an area regulated by Conservation Sudbury without prior permission from this office.
  - 12) All fill and materials used shall consist of innocuous material that is clean, durable, non-acid generating, free of hydrocarbons or ammonia residues, and free of invasive species and noxious weeds.
  - 13) All fill, equipment and machinery must arrive on site clean and free of sediment, invasive species and noxious weeds.
  - 14) As-built drawings of the overflow weir, between the oxbow wetland and Whitson River. If the final elevations deviate from the **plans** correction will be required.
  - 15) The applicant allows Conservation Sudbury staff and agents to enter upon the lands for the purpose of conducting inspections, and the applicant has the authority to grant this permission.

Prior to work commencing, please provide the undersigned with three business days notice. When the work is completed, please contact this office so a final site inspection can be conducted.

Yours truly,

**DRAFT**

Sarah Woods, M.Sc.  
Regulations and Planning Officer  
Sarah.Woods@ConservationSudbury.ca  
705-674-5249 ext. 201



# DRAFT PERMIT



1973 2023  
**CONSERVATION  
SUDBURY**

401 – 199 rue Larch Street  
Sudbury, ON P3E 5P9  
705-674-5249  
ConservationSudbury.ca

MONTH DAY, 2025

**DRAFT**

Conservation Sudbury File # XXX  
Permit # 2025-XX

City of Greater Sudbury  
200 Brady Street  
Sudbury, ON P3A 5P3  
Attn: Kayla Schmidt

(sent by email to: kayla.schmidt@greatersudbury.ca)

Re: **Application under Section 28.1 of the Conservation Authorities Act**  
**Development within flood and erosion hazard of Whitson River, development within the regulated area of a wetland, interference to wetland**  
**Construction of culvert at \_\_\_ location, Township of Bayside CGS Contract XXX-XX**

Project Description: Replacement of a culvert.

Please be advised that a review has been completed of the application for the above-noted prohibited activities as per Section 28 of the *Conservation Authorities Act* (the Act). Permission is granted pursuant to Section 28.1 of the Act for the proposed development based upon the following information:

- Information provided with the application, received December 5, 2024.
- Engineering Report
- Design package (pp 1 to 11, or 12) by Someone Limited, stamped September 12, 2024.
- Environmental Plan by Someone, received by email from Kayla Schmidt December 16, 2024.
- [Additional information here](#)

This permit expires **two years** from the date of issue (XXXXX.XX.XXXX). All permitted works described herein must be completed by this time. Any works proposed to occur beyond the expiration date may be eligible for an extension approved by Conservation Sudbury, or will otherwise require re-application. All re-applications will be reviewed under the context of the legislation, policies and practices at the time of re-application. Permits are issued to addressee and are non-transferable.

The issuance of this permit does not relieve the applicant from the responsibility of acquiring any other approvals required under federal, provincial or municipal legislation. As the undertaking as described includes work below the normal **high water** mark, please contact the Ministry of Natural Resources and Forestry at 705-564-7823 to obtain the correct timing window and required permits.

The project owner is advised that part of the development is located within the erosion hazard of the Whitson River and may be subject to damages.

**If changes are made to the project after the permit is issued, please notify this office in writing.**

City of Greater Sudbury, PROJECT  
Conservation Sudbury File # XXXXX  
XXXXX.XX.202X  
Page 2 of 3

This is a **DRAFT permit**. The following items are outstanding. These must be submitted to Conservation Sudbury for review and approval prior to issuance of the permit. Work cannot commence within the regulated area until such time as the full permit has been issued.

1. A description of the methodology/approach to excavation adjacent to the wetland.
2. Sediment control plans for all stages of the project to mitigate the risk of sediment entering the wetland and river. Control measures must be overlaid on the construction drawings and must include a text explanation.
3. Information on any development activities within the Regulated Area (see attached map) that are not included in the tender package.
  - a. Temporary or permanent placement of structures or materials.
  - b. Site grading or placement of material to create a temporary or permanent access road, or for any other purpose.
4. Location of temporary material stockpiles, if applicable, and associated sediment control measures (as required).
5. Final, sealed construction drawings (pages 1 through 12). If the drawings or any of the information used to form the basis of this permit (as enumerated above) are amended prior to issuance of the final permit, these must be submitted for review, and include a cover page describing the amendments.

The following conditions will apply to the undertaking:

- 1) The project is carried out as described in the application and supporting documents listed above. Conditions in this permit supersede any information provided by the applicant.
- 2) Work must be supervised and verified by the design engineer.
- 3) No development is to occur within the wetland (including the pond/oxbow lake), and no interference to the wetland is to occur. This includes no placement or removal of fill or other materials, placement of fill or grading, whether temporary or permanent.
- 4) Vegetation is not to be removed from the slopes including the valley wall near the river and wetland.
- 5) Work must be undertaken on your own property or where you have authorization to undertake activities.
- 6) Erosion protection materials at the outlet to the wetland must not exceed the elevation of the natural bed and slope.
- 7) Grading of the property shall not create drainage or erosion problems or adversely affect adjacent properties; existing drainage courses and patterns are to be accommodated and maintained at all times.
- 8) Limit the removal of natural vegetation to the minimum required. All areas disturbed by construction and/or topsoil placed for grading are to be protected and stabilized to prevent erosion.
- 9) Sediment and erosion control measures must be implemented prior to work commencing and

City of Greater Sudbury, PROJECT  
Conservation Sudbury File # XXXXX  
XXXXX.XX.202X  
Page 3 of 3

maintained during the work phase, to prevent entry of sediment into the wetland.

- a) Water discharged from pumping or other means of dewatering must be free of sediment prior to discharge to receiving bodies of water or wetlands.
  - b) Sediment and erosion control measures must be properly installed.
  - c) **All sediment and erosion control measures must be inspected daily to ensure that they are functioning properly and are maintained and/or updated as required.** If the sediment and erosion control measures are not functioning properly, no further work must occur until the problem is fully addressed.
  - d) **Side-cast**, excavated or stockpiled materials shall not be placed in such a manner to be susceptible to erosion or cause bank stability concerns.
  - e) All disturbed areas must be stabilized as soon as possible after project completion. Any disturbed soils must be re-vegetated to prevent erosion.
  - f) Temporary sediment and erosion control measures must be removed once all disturbed soils in the project area have completely stabilized.
- 10) Materials to be used for the project must not be taken from the shoreline or below the **high water** level of any water body or wetland.
  - 11) Materials that are removed from the site are not to be placed in an area regulated by Conservation Sudbury without prior permission from this office.
  - 12) All fill and materials used shall consist of innocuous material that is clean, durable, non-acid generating, free of hydrocarbons or ammonia residues, and free of invasive species and noxious weeds.
  - 13) All fill, equipment and machinery must arrive on site clean and free of sediment, invasive species and noxious weeds.
  - 14) As-built drawings of the overflow weir, between the oxbow wetland and Whitson River. If the final elevations deviate from the **plans** correction will be required.
  - 15) The applicant allows Conservation Sudbury staff and agents to enter upon the lands for the purpose of conducting inspections, and the applicant has the authority to grant this permission.

Prior to work commencing, please provide the undersigned with three business days notice. When the work is completed, please contact this office so a final site inspection can be conducted.

Yours truly,

**DRAFT**

Sarah Woods, M.Sc.  
Regulations and Planning Officer  
Sarah.Woods@ConservationSudbury.ca  
705-674-5249 ext. 201



# DRAFT PERMIT



1973 2023  
**CONSERVATION  
SUDBURY**

401 – 199 rue Larch Street  
Sudbury, ON P3E 5P9  
705-674-5249  
ConservationSudbury.ca

MONTH DAY, 2025

**DRAFT**

Conservation Sudbury File # XXX  
Permit # 2025-XX

City of Greater Sudbury  
200 Brady Street  
Sudbury, ON P3A 5P3  
Attn: Kayla Schmidt

(sent by email to: kayla.schmidt@greatersudbury.ca)

Re: **Application under Section 28.1 of the Conservation Authorities Act**  
**Development within flood and erosion hazard of Whitson River, development within the regulated area of a wetland, interference to wetland**  
**Construction of culvert at \_\_\_ location, Township of Bayside CGS Contract XXX-XX**

Project Description: Replacement of a culvert.

Please be advised that a review has been completed of the application for the above-noted prohibited activities as per Section 28 of the *Conservation Authorities Act* (the Act). Permission is granted pursuant to Section 28.1 of the Act for the proposed development based upon the following information:

- Information provided with the application, received December 5, 2024.
- Engineering Report
- Design package (pp 1 to 11, or 12) by Someone Limited, stamped September 12, 2024.
- Environmental Plan by Someone, received by email from Kayla Schmidt December 16, 2024.
- [Additional information here](#)

This permit expires **two years** from the date of issue (XXXXX.XX.XXXX). All permitted works described herein must be completed by this time. Any works proposed to occur beyond the expiration date may be eligible for an extension approved by Conservation Sudbury, or will otherwise require re-application. All re-applications will be reviewed under the context of the legislation, policies and practices at the time of re-application. Permits are issued to addressee and are non-transferable.

The issuance of this permit does not relieve the applicant from the responsibility of acquiring any other approvals required under federal, provincial or municipal legislation. As the undertaking as described includes work below the normal **high water** mark, please contact the Ministry of Natural Resources and Forestry at 705-564-7823 to obtain the correct timing window and required permits.

The project owner is advised that part of the development is located within the erosion hazard of the Whitson River and may be subject to damages.

If changes are made to the project after the permit is issued, please notify this office in writing.

City of Greater Sudbury, PROJECT  
Conservation Sudbury File # XXXXX  
XXXXX.XX.202X  
Page 2 of 3

This is a **DRAFT permit**. The following items are outstanding. These must be submitted to Conservation Sudbury for review and approval prior to issuance of the permit. Work cannot commence within the regulated area until such time as the full permit has been issued.

1. A description of the methodology/approach to excavation adjacent to the wetland.
2. Sediment control plans for all stages of the project to mitigate the risk of sediment entering the wetland and river. Control measures must be overlaid on the construction drawings and must include a text explanation.
3. Information on any development activities within the Regulated Area (see attached map) that are not included in the tender package.
  - a. Temporary or permanent placement of structures or materials.
  - b. Site grading or placement of material to create a temporary or permanent access road, or for any other purpose.
4. Location of temporary material stockpiles, if applicable, and associated sediment control measures (as required).
5. Final, sealed construction drawings (pages 1 through 12). If the drawings or any of the information used to form the basis of this permit (as enumerated above) are amended prior to issuance of the final permit, these must be submitted for review, and include a cover page describing the amendments.

The project is carried out as described in the application and supporting documents listed above. Conditions in this permit supersede any information provided by the applicant.

Work must be supervised and verified by the design engineer.

No development is to occur within the wetland (including the pond/oxbow lake), and no interference to the wetland is to occur. This includes no placement or removal of fill or other materials, placement of fill or grading, whether temporary or permanent.

Vegetation is not to be removed from the slopes including the valley wall near the river and wetland.

Work must be undertaken on your own property or where you have authorization to undertake activities.

Erosion protection materials at the outlet to the wetland must not exceed the elevation of the natural bed and slope.

Grading of the property shall not create drainage or erosion problems or adversely affect adjacent properties; existing drainage courses and patterns are to be accommodated and maintained at all times.

Limit the removal of natural vegetation to the minimum required. All areas disturbed by construction and/or topsoil placed for grading are to be protected and stabilized to prevent erosion.

Sediment and erosion control measures must be implemented prior to work commencing and

City of Greater Sudbury, PROJECT  
Conservation Sudbury File # XXXXX  
XXXXX.XX.202X  
Page 3 of 3

maintained during the work phase, to prevent entry of sediment into the wetland.

- a) Water discharged from pumping or other means of dewatering must be free of sediment prior to discharge to receiving bodies of water or wetlands.
- b) Sediment and erosion control measures must be properly installed.
- c) **All sediment and erosion control measures must be inspected daily to ensure that they are functioning properly and are maintained and/or updated as required.** If the sediment and erosion control measures are not functioning properly, no further work must occur until the problem is fully addressed.
- d) **Side-cast**, excavated or stockpiled materials shall not be placed in such a manner to be susceptible to erosion or cause bank stability concerns.
- e) All disturbed areas must be stabilized as soon as possible after project completion. Any disturbed soils must be re-vegetated to prevent erosion.
- f) Temporary sediment and erosion control measures must be removed once all disturbed soils in the project area have completely stabilized.

) Materials to be used for the project must not be taken from the shoreline or below the **high water** level of any water body or wetland.

) Materials that are removed from the site are not to be placed in an area regulated by Conservation Sudbury without prior permission from this office.

) All fill and materials used shall consist of innocuous material that is clean, durable, non-acid generating, free of hydrocarbons or ammonia residues, and free of invasive species and noxious weeds.

) All fill, equipment and machinery must arrive on site clean and free of sediment, invasive species and noxious weeds.

) As-built drawings of the overflow weir, between the oxbow wetland and Whitson River. If the final elevations deviate from the **plans** correction will be required.

) The applicant allows Conservation Sudbury staff and agents to enter upon the lands for the purpose of conducting inspections, and the applicant has the authority to grant this permission.

rior to work commencing, please provide the undersigned with three business days notice. When the work is completed, please contact this office so a final site inspection can be conducted.

Yours truly,

**DRAFT**

Sarah Woods, M.Sc.  
Regulations and Planning Officer  
Sarah.Woods@ConservationSudbury.ca  
705-674-5249 ext. 201

## 2025 Annual Contractors Meeting



**CONSERVATION  
SUDBURY**

# DRAFT PERMIT OR NOT... EXPECT THE FOLLOWING ESC Plan

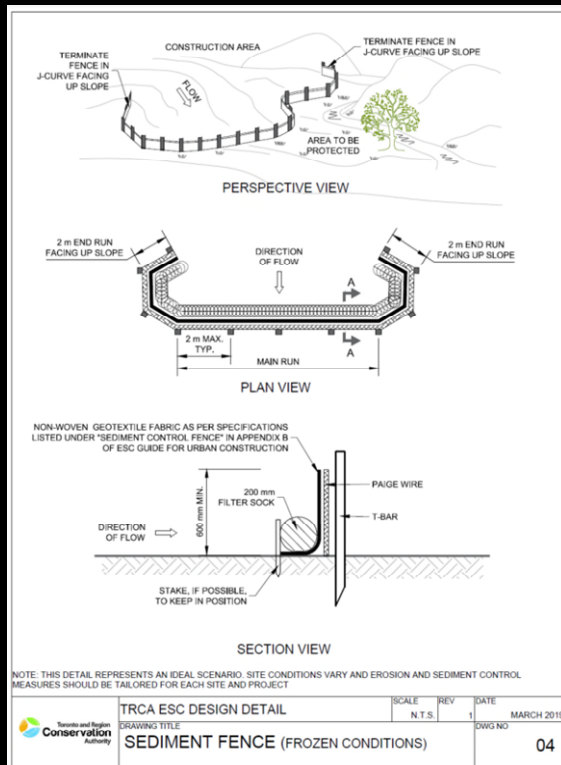

1. During development
2. Text and drawing (site-specific)
3. Reference installation standard
4. Timing, maintenance, removal
5. Monitoring, adaptive management

# DRAFT PERMIT OR NOT.... EXPECT THE FOLLOWING ESC Plan

1. Site-specific
2. Site
3. Resources!

Ex. TRCA Erosion and Sediment Control Guide for Urban Construction

Practices	Practices
Minimized or phased land clearing	Sediment control fence
Vegetated filter strips	Filter socks
Slope drains	Natural fibre logs / wattles
Interceptor swales	Rock check dams
Surface roughening	Storm drain inlet protection
Mulching	Sediment (dewatering) bags
Seeding	Sediment traps
Outlet protection	Sediment control ponds
Rolled erosion control products	Weir tanks
Chemical stabilization	Polymer flocculants
	Active treatment systems
	Vehicle tracking control



Figure B1-6: Track walking applied to bare soil

# DRAFT PERMIT OR NOT.... EXPECT THE FOLLOWING Flow Management Plan

1. Flow by-pass (manage in-stream flows)
2. Consider:
  - a) Size of watershed, nature of stream
  - b) Duration of work
  - c) Upstream area of impact
3. Include:
  - a) Flow rate
  - b) Height of coffer dams
  - c) Layout and construction details
  - d) Contingency plan

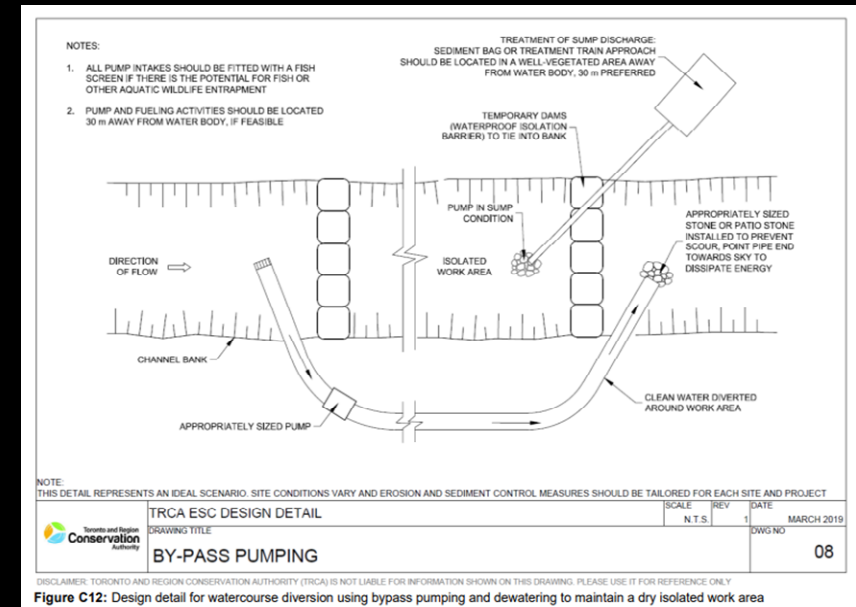

Figure C12: Design detail for watercourse diversion using bypass pumping and dewatering to maintain a dry isolated work area  
TRCA Erosion and Sediment Control Guide for Urban Construction

# DRAFT PERMIT OR NOT.... EXPECT THE FOLLOWING Flow Management Plan

1. Dewatering (within work area)
2. Text and drawing (site-specific)
3. Discharge clean water



# DRAFT PERMIT OR NOT.... EXPECT THE FOLLOWING

## Other Development Activities

1. Contractor-designed
  1. Laydown
  2. Road widening
  3. Access road
  4. Temporary stockpiles
2. Location, duration, timing
3. Sediment control
4. Outside of hazards and wetlands

