PROPOSED SCOPE OF WORK

- Full depth asphalt removal and replacement.
- Replacement of concrete curb and sidewalk.
- Driveway/entrance restoration.
- Active transportation improvements (introduction of "off road" cycle tracks).
- Sanitary sewer replacement (Regent St to Ramsey View Crt).
- Storm and drainage improvements.
- Project to be completed over the 2022 & 2023 construction season.

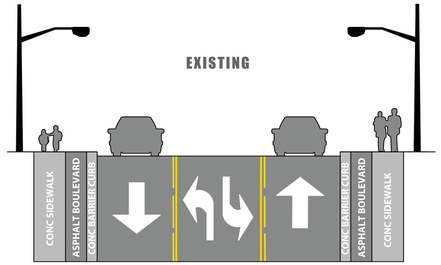

WALFORD ROAD (MR47)
REGENT ST (MR46) TO PARIS ST (MR80)

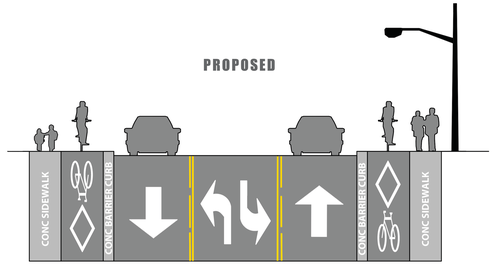

WALFORD ROAD (MR47)
REGENT ST (MR46) TO PARIS ST (MR80)

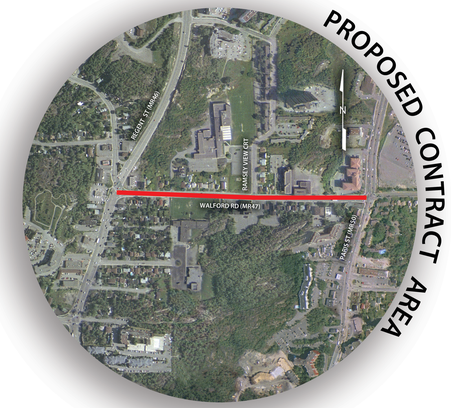

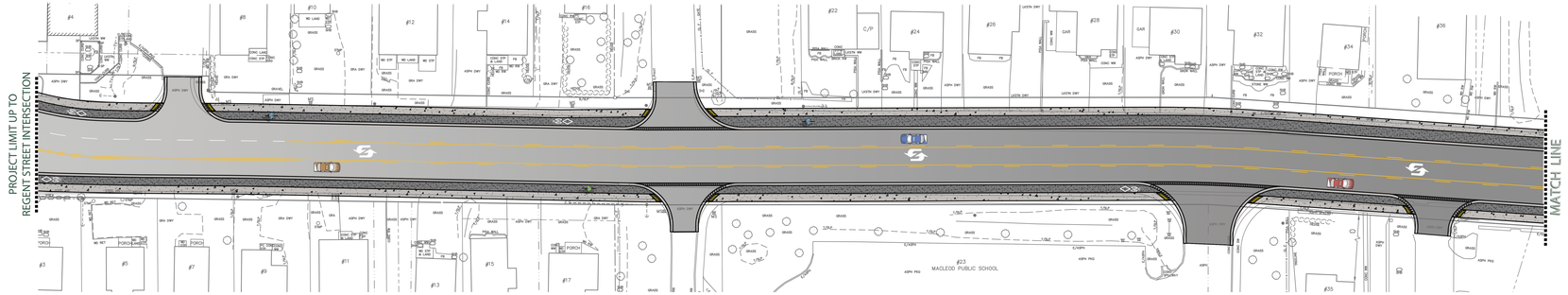

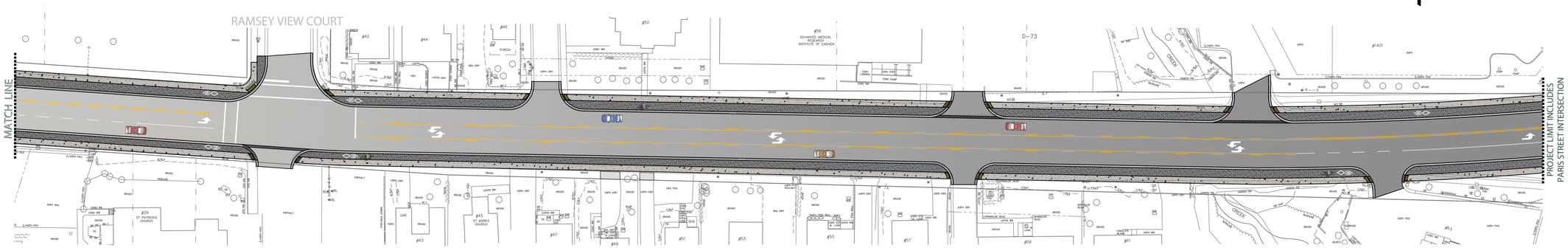

1:250

Greater | Grand Sudbury

WALFORD ROAD (MR47)

REGENT ST (MR46) TO PARIS ST (MR80)

ROAD RECONSTRUCTION & ACTIVE TRANSPORTATION