



**2014 Activity Report
City of Greater Sudbury**



Requests for Service



2,761 Total requests for service logged in 2014



Breakdown of Total Number of Complaints

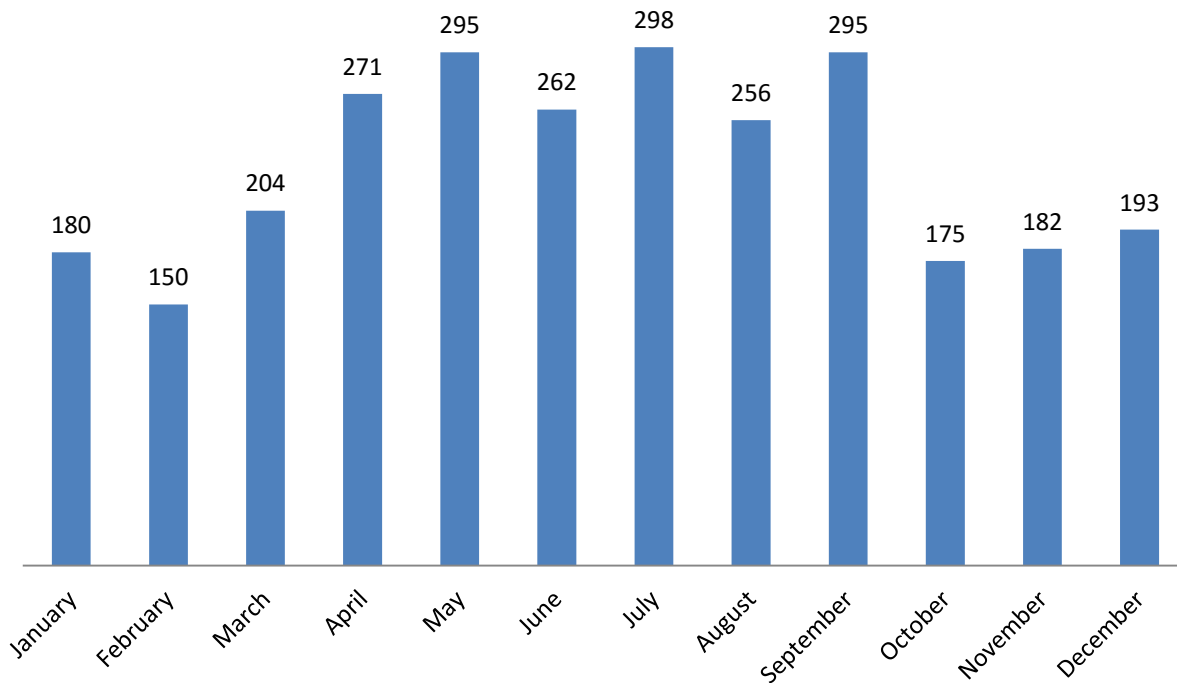

Cat and Dog Bites and Dog Attacks

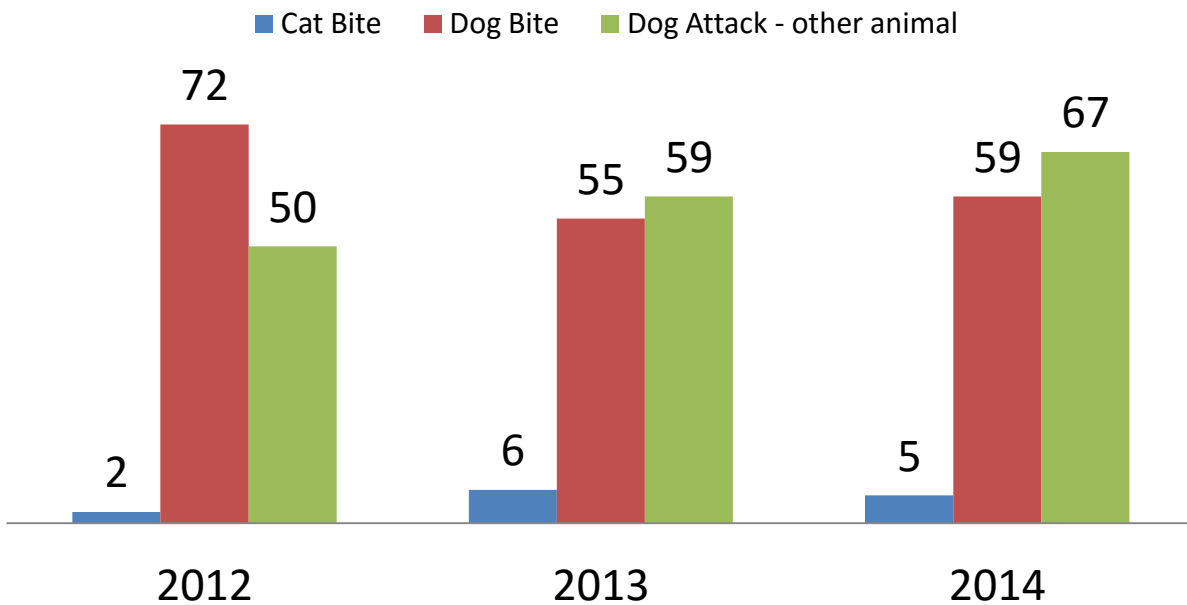

The number of reported cat bites was five; we received 59 dog bite reports and 67 reports of dogs attacking other animals.



Enforcement Related Actions

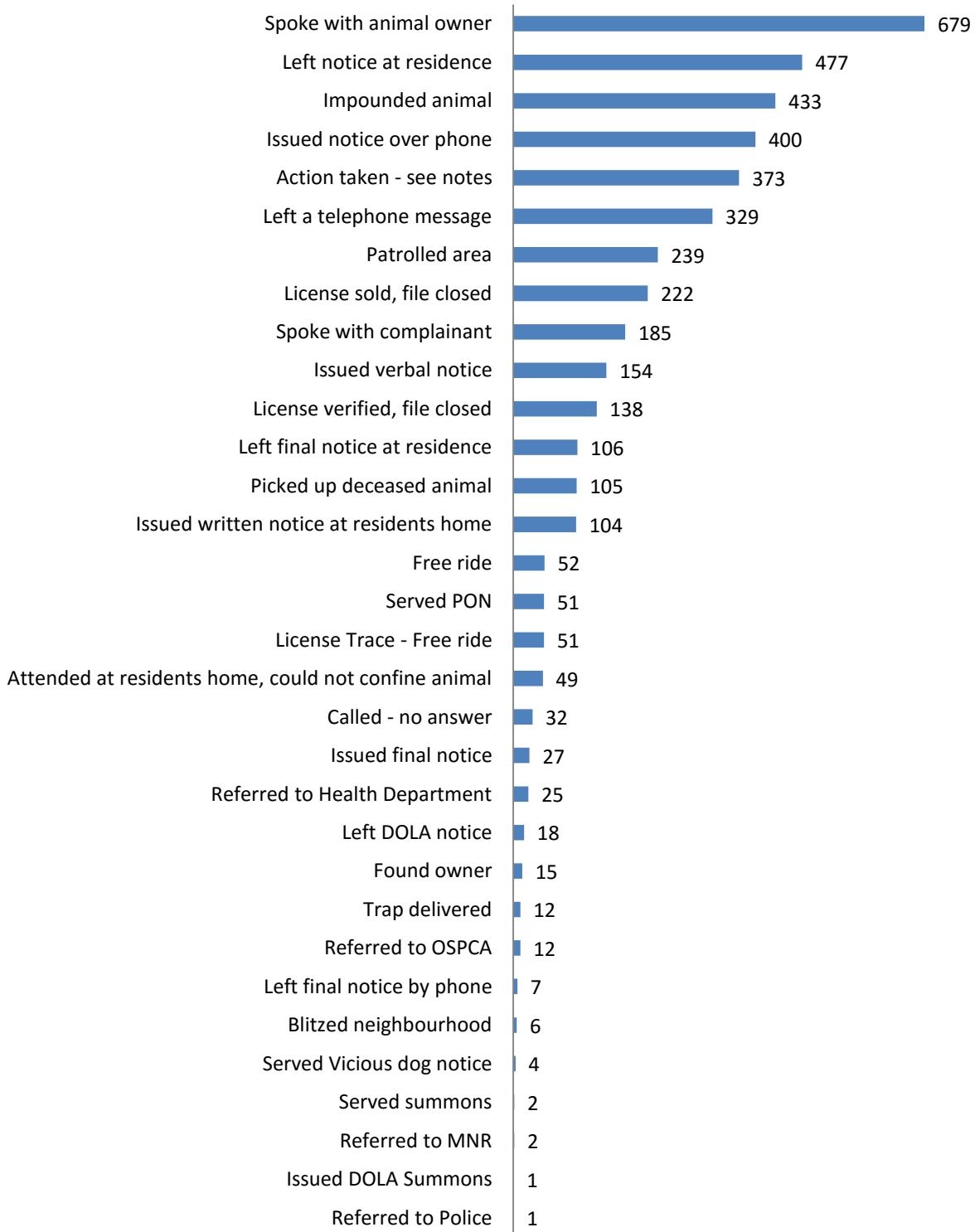

4,311 Enforcement related actions logged in 2014



PONs and Summons Issued - 2014

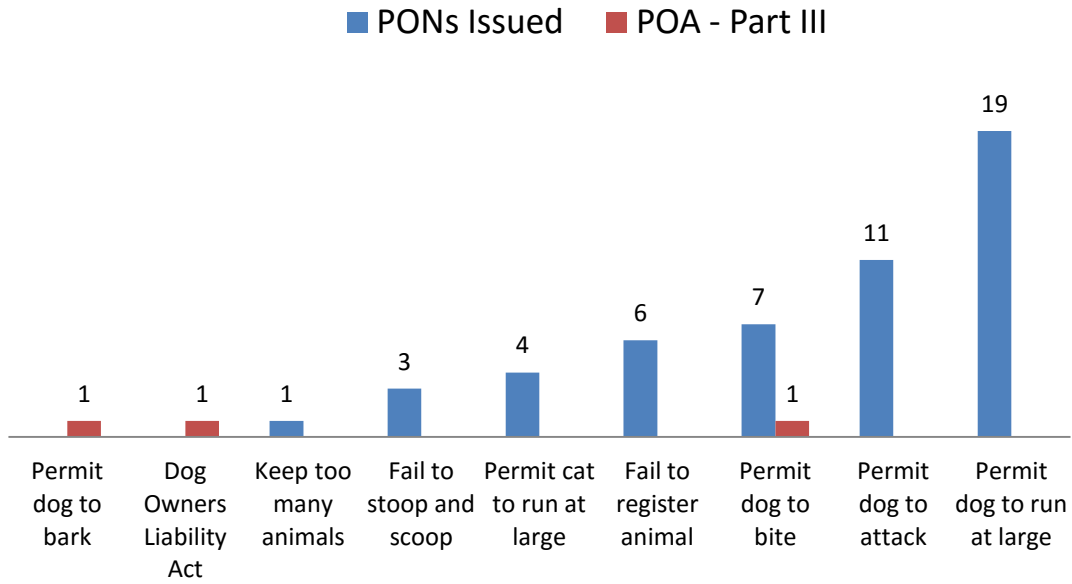



Total Dog and Cat Impounds

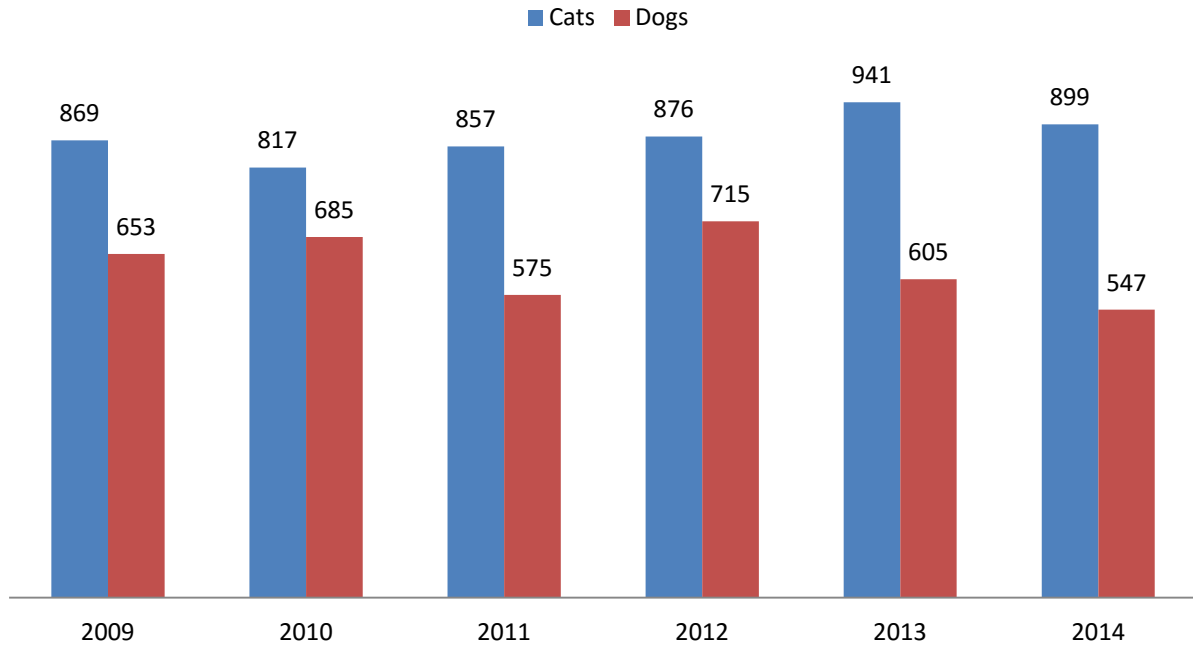

In total, 1,452 animals (899 Cats and 547 Dogs, two goats, one pig, two birds and one fish) were impounded in 2014 from the City of Greater Sudbury.

Animals Received

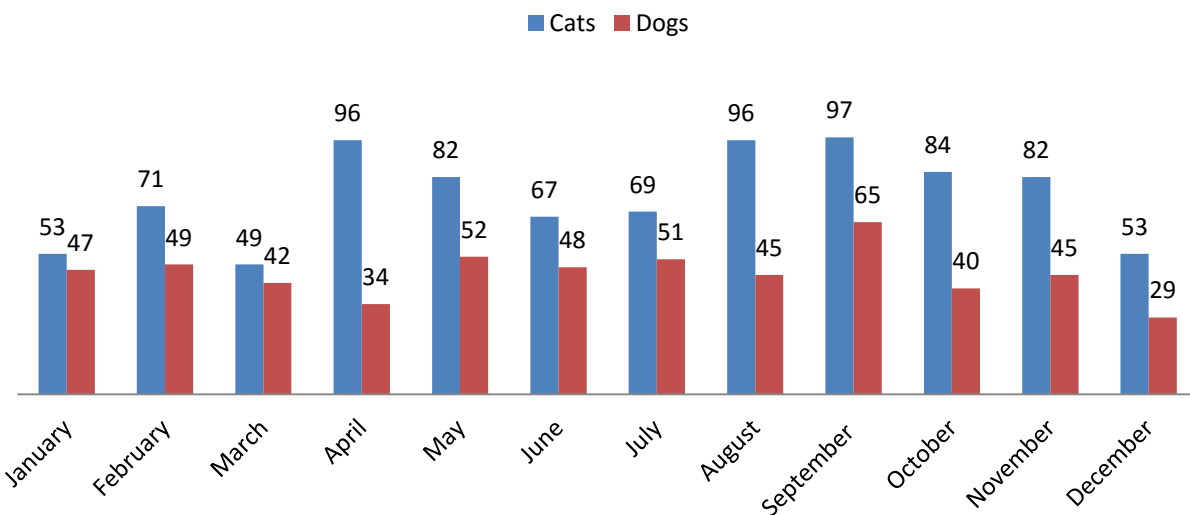

In addition to dogs and cats, Animal Control Officers picked up two stray goats and one stray pig that were transferred to the Sudbury and District OSPCA. The Shelter also received two birds and one fish that were adopted from the Shelter.



Cat Save Rates

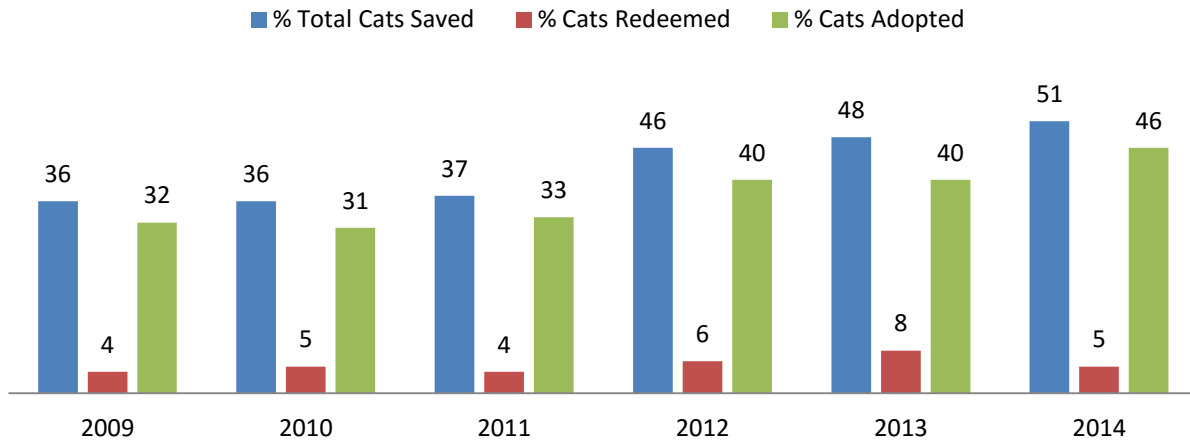

Dog Save Rate

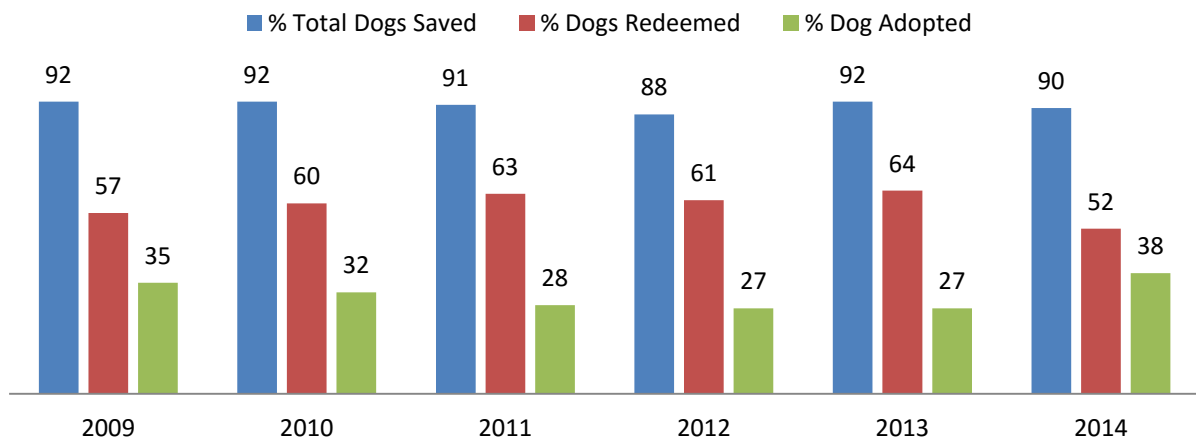

We are pleased to report that we are on track to have pushed our save rate for live cats to over 51%. Cat intake numbers remain high with 899 cats however, redemption rates remain low, (5%); the increase in the Save Rate being attributable to an increase in Cat Adoptions which is up to 46%; a 13% increase over 2009 numbers.

Dog intake rates continue to trend downwards with only 528 live dogs received in 2014, the lowest number since amalgamation. This is the long term trend with dog owners becoming ever more responsible with spay/neutering and other positive factors resulting in an overall more responsible attitude among the majority of dog owners. Locally we believe shelter diversion strategies such as enhancing the lost and found reporting mechanisms and working with the public and our partners through social media continues to reunite more and more dogs with their owners before they need to be impounded. The public lost and found reporting on www.rdshelter.ca is becoming the first place people look for lost and found pets.



Total Intakes 2014

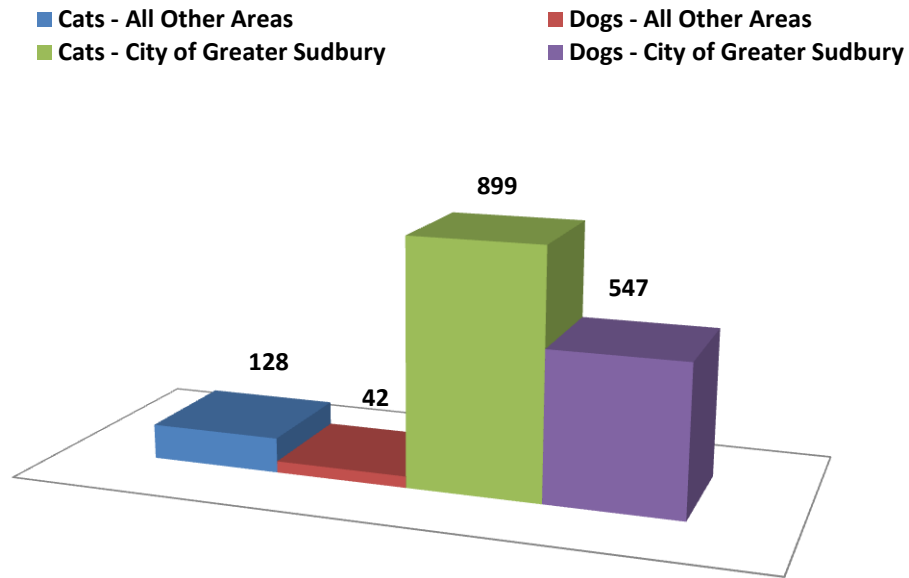

Impound and Boarding Fees Collected

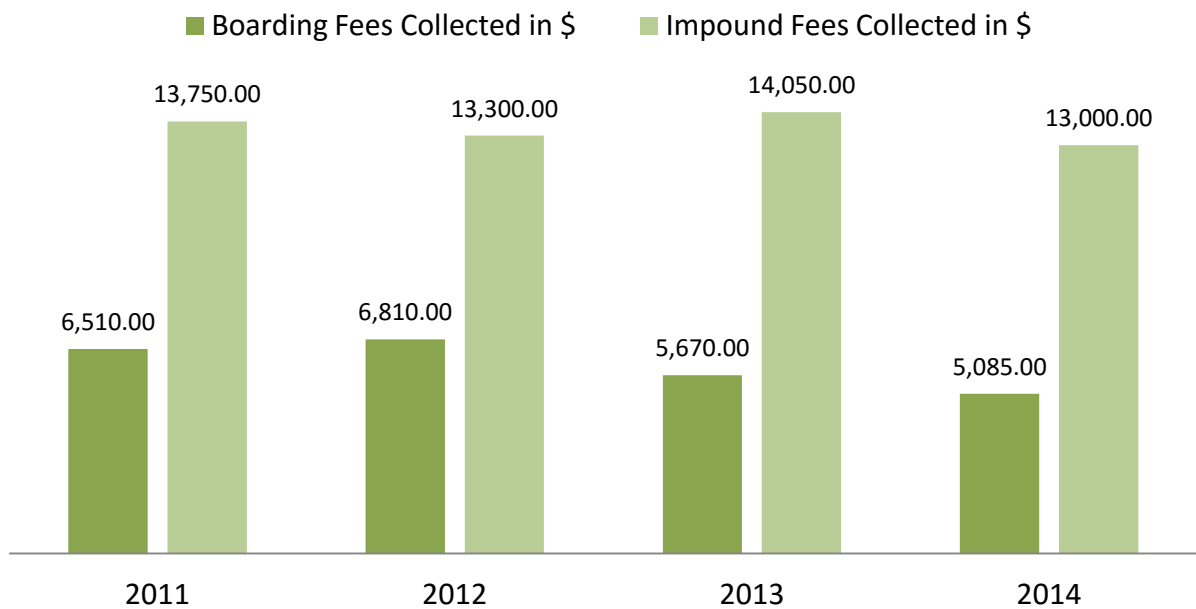

Collected impound and boarding fees continue to decline. This is a result of the trend of less dog impoundments and subsequent redemptions and cat redemptions remaining low despite our best efforts to improve them.

GREATER SUDBURY COMPLAINTS - MONTHLY BREAKDOWN DATE RANGE: 01/01/2014 - 12/31/2014



	01/01/2014 - 01/31/2014	02/01/2014 - 02/28/2014	03/01/2014 - 03/31/2014	04/01/2014 - 04/30/2014	05/01/2014 - 05/31/2014	06/01/2014 - 06/30/2014	07/01/2014 - 07/31/2014	08/01/2014 - 08/31/2014	09/01/2014 - 09/30/2014	10/01/2014 - 10/31/2014	11/01/2014 - 11/30/2014	12/01/2014 - 12/31/2014
Report Totals	180	150	204	271	295	262	298	256	295	175	182	193
Dispatch by type												
Other				1	2	2	4					
Animal for protective custody	2		1	1			6	6	4	7	6	1
Cat at large	7	2	8	8	18	15	15	16	9	2	5	2
Cat bite	1		1	1				1				1
Cat found	10	10	4	10	11	15	16	19	19	9	17	7
Cat in trap for pick up	1	1	4	8	11	7	4	3	11	2	5	1
Cat injured	1	1	1	3	1	1		2	1	3		1
Cat Lost										1		
Cat mistreated	1		1		1			1				
Cat to release		4	2	1	5	4	1	1	1	2	1	3
Cat trap request	1	1	1	1	4	1	2	1	2	3	4	1
Dead animal	3	1	6	4	8	11	23	17	31	10	15	10
Dog at large	78	57	69	88	89	82	72	66	77	57	58	71
Dog attack (other domestic animal)	3	6	6	6	10	8	8	4	7	7		2
Dog barking	36	24	32	53	52	49	50	47	48	39	25	29
Dog bite	2	3	2	2	11	3	10	9	8	3	2	4
Dog found	11	8	37	24	35	32	39	36	34	18	18	20
Dog injured	1	1	1		2	2	2	2	2	1	3	1
Dog Lost	1	1		1	1		2				1	1
Dog mistreated		1	1		2		2	1	1	1	1	1
Dog Park regulations violation				1	1							
Dog to release	1	1			1		1	3	4			1
Dog to release for Quarantine										1		1
Dogs in prohibited area												3
Dogs swimming at beach						1		1				
Fail to stoop and scoop	15	23	21	48	19	20	15	8	19	3	10	18
Feeding Wildlife/Strays	1			1	1	3	3	4	3	1		4
Keep animal other than a dog or cat						1	2					
Keep Exotic or other animals											1	
Keep too many animals	3	2		4	3	1	1	3	4		2	
License requested	1		4	1	1	2	13	1	1	1	1	1
Livestock at large							1	2	1		1	
Livestock in unzoned area		1	1		1				1			1
Miscellaneous				1			2		3	2	3	5
Potentially dangerous dog			1	3	5	1	4	2	3	1	2	1
Problems with wildlife										1	1	
Requesting cat trap									1			
Shelter inquiry		2										2
Wants to surrender animal						1						



City of Greater Sudbury
Animal Disposition Breakdown

	01/01/2014 - 12/31/2014
Report Totals	1,450
Species	
Bird	2
	Outcomes:
	▪ Adoption: 2
Cat	899
	Outcomes:
	▪ Adoption: 384
	▪ Died: 20
	▪ DOA: 44
	▪ Euthanasia: 412
	▪ Redemption: 39
Dog	545
	Outcomes:
	▪ Adoption: 163
	▪ Died: 4
	▪ DOA: 19
	▪ Euthanasia: 54
	▪ Redemption: 271
	▪ Transfer to another organization: 34
Fish	1
	Outcomes:
	▪ Adoption: 1
Goat	2
	Outcomes:
	▪ Transfer to another organization: 2
Pig	1
	Outcomes:
	▪ Transfer to another organization: 1