

Residential Waste Collection



6,551

of blue boxes provided

*Provision of Blue Boxes Discontinued
May 2024



4,938

of green carts
provided



678,130

litres of gasoline used to
collect waste



High Density Residential Properties (≥7 units)

338

properties with 11,915
residential units



Multi-Type Properties (non-residential with residential units)

156

residential units in
properties with 7
residential units or
more

193

residential units in
properties with 2 to
6 residential units

316

residential units in
properties with one
residential unit (1:1)

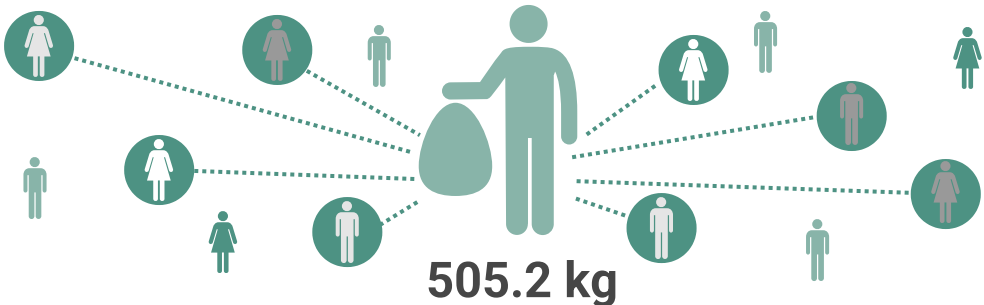

garbage generated per capita

(based on the 2024 Economic Bulletin population estimate of 179,965)

Residential Participation Rate** (2024)

Blue Box Recycling

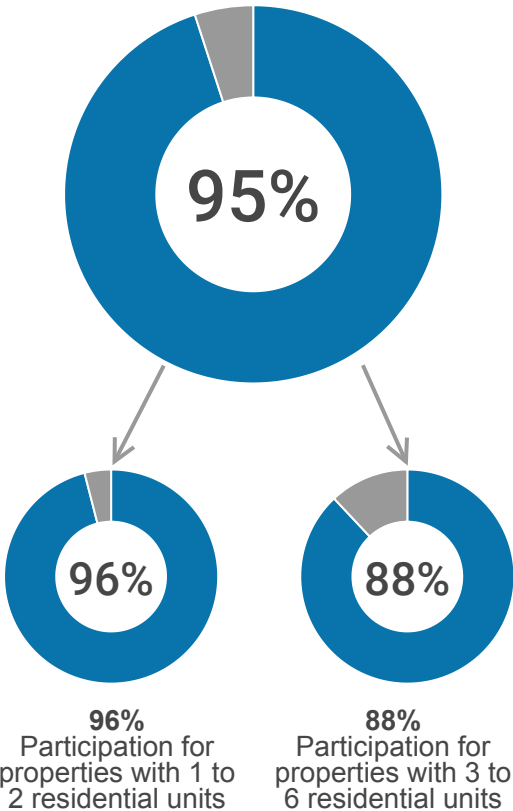
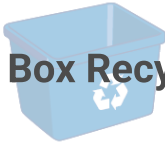

Green Cart Organics

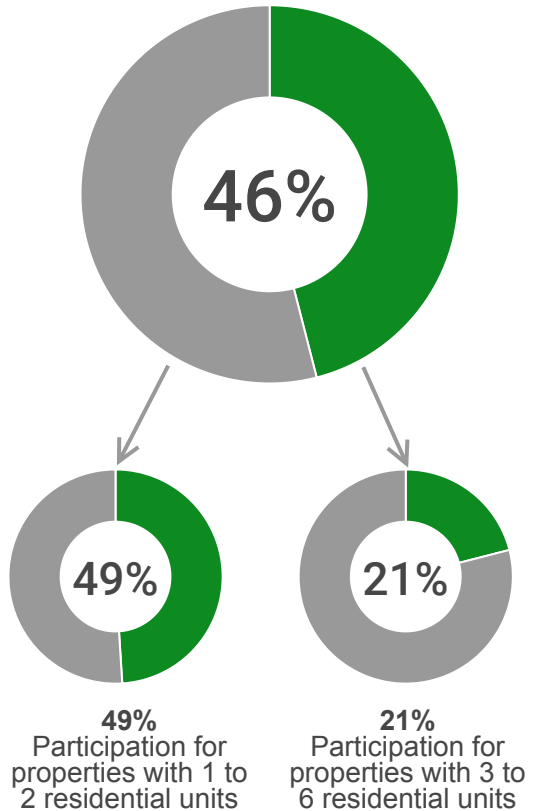

**2024/2025 Study Area (2,905 households in Hanmer, Chelmsford, Minnow Lake and South End)

Non-residential Collection (Participants)



171
of Yellow Boxes



67
of Yellow Bags



14
of Yellow Carts

Special Event Collection (Blue Box Recycling and Organics)



32
of special events that
requested recycling/organics
collection



54,200
of participants at Special Events
(estimate according to event
organizers)

Support Programs



1,093
of diaper exemptions



11
of cloth diaper rebates



185
of medical exemptions



0
of pet digesters



16
of pet waste exemptions

Residential
Collection
résidentielle

Garbage Tags • Étiquettes de déchets



NON-REFUNDABLE / NON REMBOURSABLE

70,270
of garbage bag tags sold
(individual tags)



106
of presentations, events,
tours, requests for mascots,
education centre visits, etc.



1,114
of field inspections/home visits

WASTE WISE



51,614

of waste wise app subscribers
(running total since November 2016)



5,913

of waste wise app new subscriptions in 2024



6,992

of new active reminder alerts set for collection day



755,520

of waste collection schedules viewed



3,527

of addresses searched



669,520

of materials searched

Top 5 items searched



1. Garbage
2. Rigid Styrofoam
3. Batteries (rechargeable)
4. Television
5. Propane Tank (all sizes)

Requests and Website



478,597

of times someone viewed the Garbage and Recycling section on the City's website



8,202

of 311 inquiries/requests for the Environmental Services Division

Top Citizen requests sent to Environmental Services



1. Missed Collection
2. Other Environmental Services Inquiries
3. Illegal Dumping Complaint (Public Property)
4. Tipping Fee/Landfill Inquiries
5. Online Bag Tag Purchase

Residential Roadside Waste Collection

Garbage and Yard & Leaf Trimmings

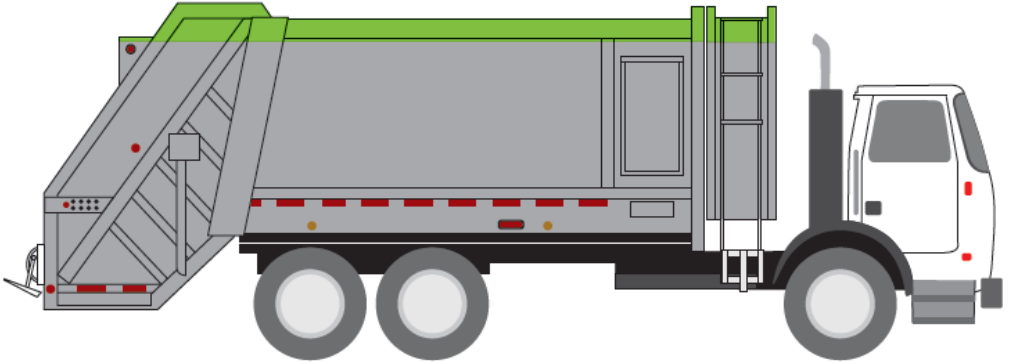



 Tonnes of leaf & yard collected - 3,074

 Tonnes of garbage collected - 14,465

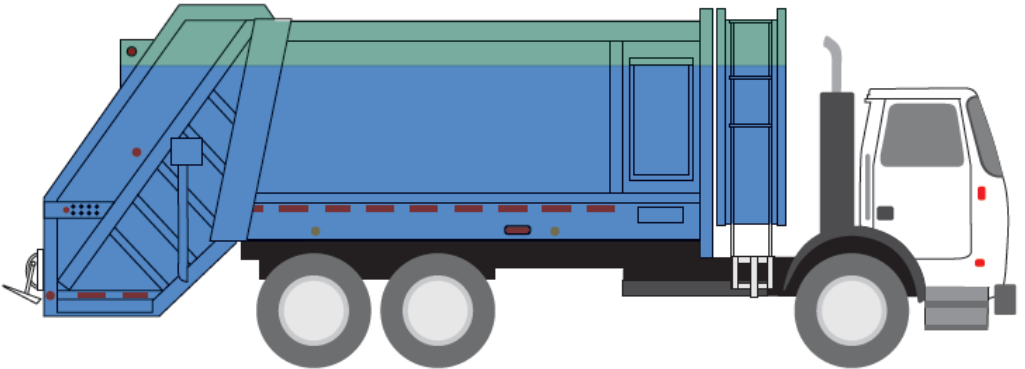
Blue Box Recycling and Green Cart Organics



 Tonnes of organics collected - 5,199

 Tonnes of recycling collected - 10,240

Azilda Landfill



22,625
Waste Received
(Tonnes)



19,828
Waste Landfilled
(Tonnes)



52,294
of trips to the landfill



3
of landfill gas
probes



33
of groundwater
monitoring wells



19
of surface water
monitoring locations

Compostables

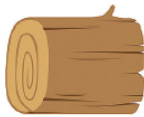

1,284
(Tonnes)

Reuse



3
Cloth diverted
(Tonnes)



28
diverted at Reuse Area
(Tonnes)

Reuse/Recycling



30
Electronic Waste
(Tonnes)



217
Concrete, Brick and Block
(Tonnes)



650
Other Wood Waste
(Tonnes)

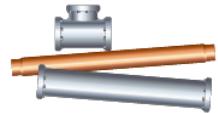

243
Scrap Metal and White Goods
(Tonnes)



82
Tires
(Tonnes)

Hanmer Landfill



15,885
Waste Received
(Tonnes)



10,856
Waste Landfilled
(Tonnes)



62,240
of trips to the landfill



0
of landfill gas
probes



34
of groundwater
monitoring wells



6
of surface water
monitoring locations

Compostables

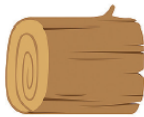

1,858
(Tonnes)

Reuse



7
Cloth diverted
(Tonnes)



22
diverted at Reuse Area
(Tonnes)

Reuse/Recycling



27
Electronic Waste
(Tonnes)



219
Concrete, Brick and Block
(Tonnes)



930
Other Wood Waste
(Tonnes)

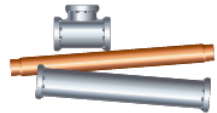

228
Scrap Metal and White Goods
(Tonnes)



82
Tires
(Tonnes)

Sudbury Landfill



76,265
Waste Received
(Tonnes)



58,864
Waste Landfilled*
(Tonnes)



121,241
of trips to the landfill



4
of landfill gas
probes



22
of groundwater
monitoring wells



21
of surface water
monitoring locations

Compostables*

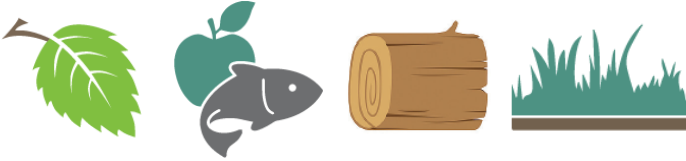

9,973
(Tonnes)

Reuse



5
Cloth diverted
(Tonnes)



15
diverted at Reuse Store
(Tonnes)

Reuse/Recycling



111
Electronic Waste
(Tonnes)



1,516
Concrete, Brick and Block*
(Tonnes)



2,445
Other Wood Waste*
(Tonnes)

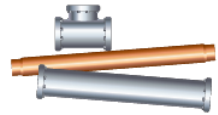

518
Scrap Metal and White Goods
(Tonnes)



121
Tires
(Tonnes)

* Includes waste transferred to Sudbury Landfill from Walden Transfer Station

Walden Transfer Station



2,156
Waste Received
(Tonnes)



1,371
Waste Landfilled*
(Tonnes)



26,168
of trips to the landfill



8
of landfill gas
probes



77
of groundwater
monitoring wells



26
of surface water
monitoring locations

Compostables*

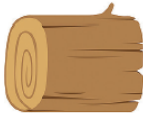

226
(Tonnes)

Reuse



2
Cloth diverted
(Tonnes)



6
diverted at Reuse Area
(Tonnes)

Reuse/Recycling



16
Electronic Waste
(Tonnes)



39
Concrete, Brick and Block*
(Tonnes)



175
Other Wood Waste*
(Tonnes)

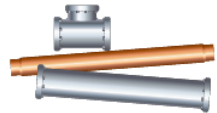

165
Scrap Metal and White Goods
(Tonnes)



34
Tires
(Tonnes)

* Waste transferred from Walden Transfer Station to Sudbury Landfill

Landfill Quarterly Waste Density Data

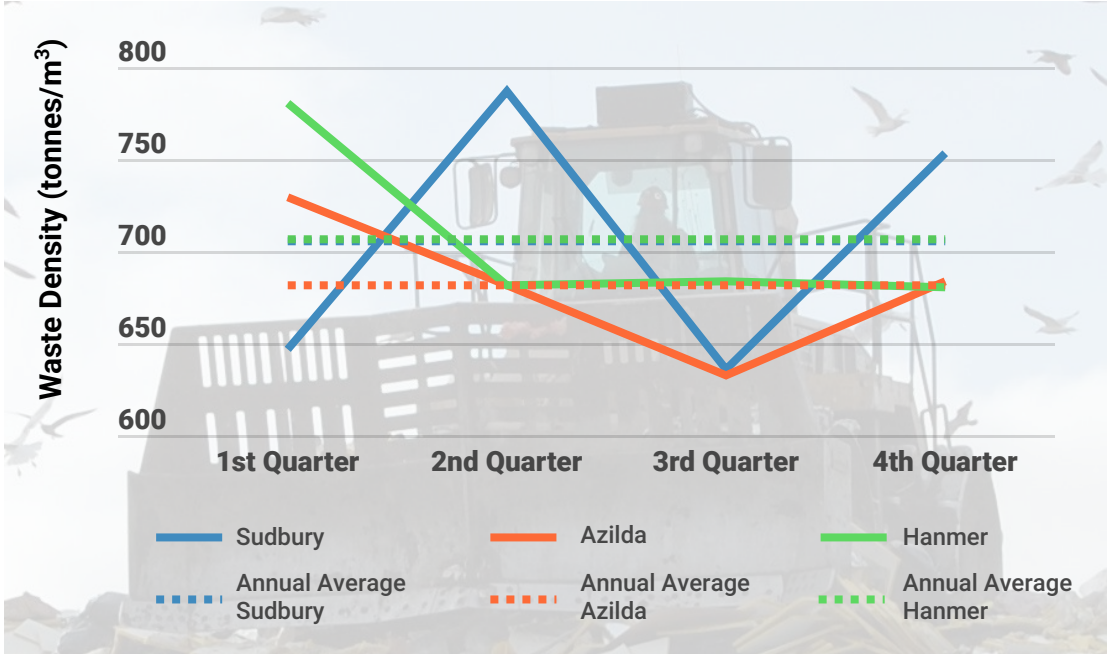

Residential Tipping Fee Holiday Week

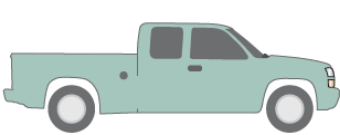

8,278
of trips

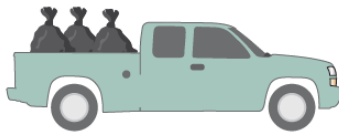

1,546
Tonnes delivered

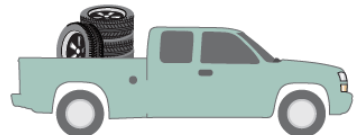

1,734
of tires delivered

Household Hazardous Waste (HHW)

Collection/Drop-off Visits

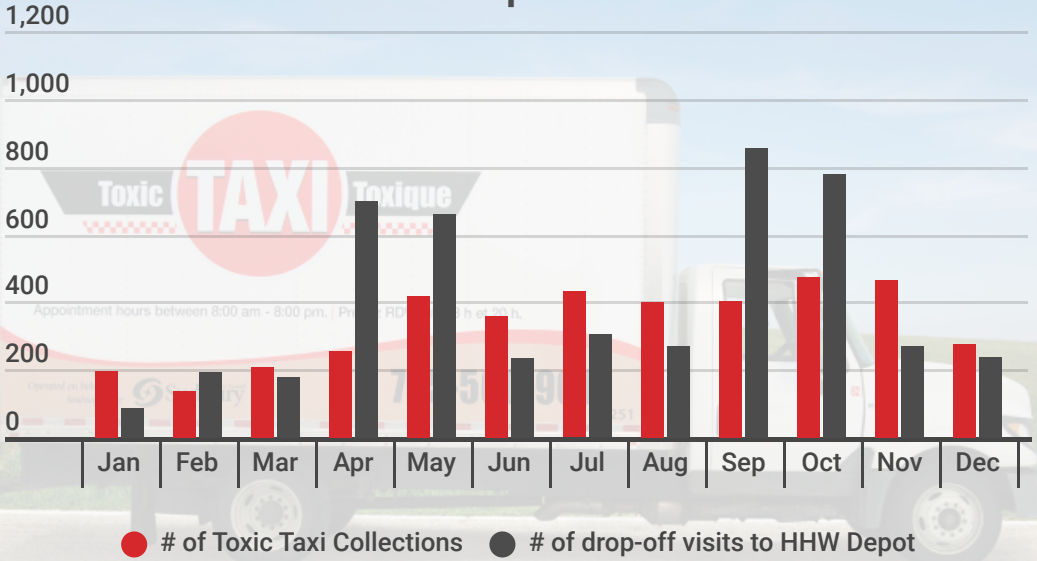

Tonnages Managed



87
HHW Disposed
(Tonnes)



107
HHW Recycled
(Tonnes)

108
HHW Reused
(Tonnes)