

Date: June 19th, 2025 Author: Belanger Construction Inc

Comments:
Ethelbert closed from Elm street to Maple street : follow detour

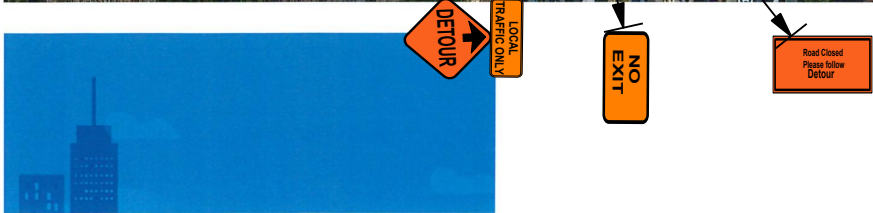

Ethelbert St

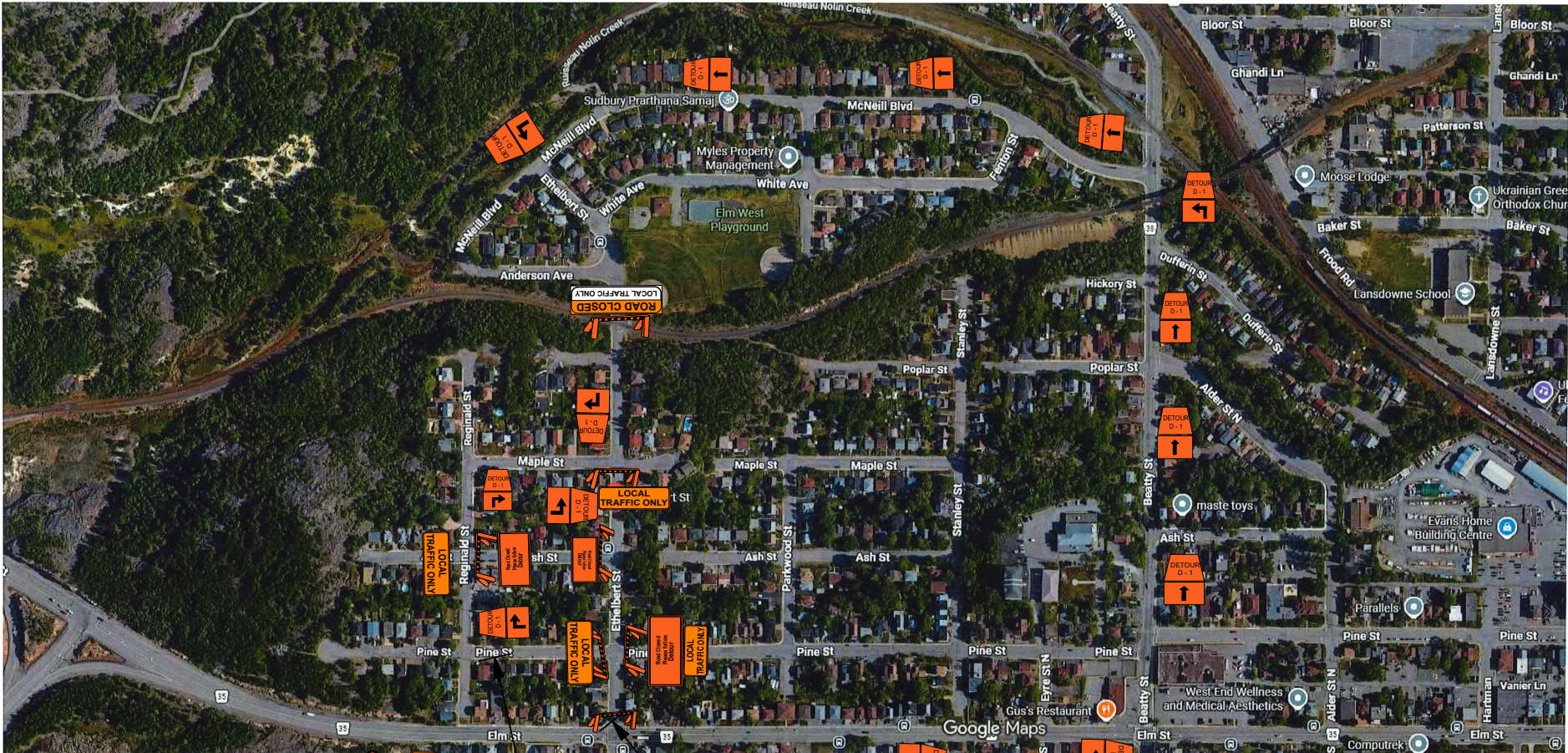

- NOTES:**
1. POSITIONING OF SIGNS MAY DIFFER WHEN ON SITE TO SUIT CONDITIONS.
 2. ANY SIGNS THAT ARE PERMANENT AND NOT REQUIRED SHALL BE COVERED.
 3. ALL TEMPORARY SIGNS AND EQUIPMENT SHALL BE IMPLEMENTED AS PER BOOK 7 OF THE OTM.
 4. SOME OF THE SIGNS DESCRIPTION MAY DIFFER BECAUSE OF THE SOFTWARE WE ARE USING, BUT THE CORRECT CORRESPONDING SIGNS WILL BE USED ON SITE.
 5. ALL REGULATORY SPEED SIGNS TO BE REGULAR SIZE.