By-law 2016-230

A By-law to Regulate and Govern the Use of Motorized Snow Vehicles in the City of Greater Sudbury

Whereas the Council for the City of Greater Sudbury deems it desirable to in the interest of public safety to regulate and govern the use of motorized snow vehicles in the City of Greater Sudbury;

And Whereas Subsection 7(2) of the *Motorized Snow Vehicles Act* R.S.O 1990, c. M.44 as amended, provides that a municipality may pass by-laws regulating, governing or prohibiting the operation of motorized snow vehicles within the municipality including any highways herein or any part or parts thereof;

And Whereas Subsection 10(2) of the *Municipal Act, 2001*, S.O. 2001, c. 25 as amended, provides that by-laws may be passed by a municipality to provide for the health, safety and well-being of persons;

And Whereas Subsection 425(1) of the *Municipal Act, 2001*, S.O. 2001, c. 25 as amended, provides that by-laws may be passed by a municipality to provide that a person who contravenes a by-law of the municipality passed under the *Municipal Act, 2001* is guilty of an offence;

Now therefore the Council of the City of Greater Sudbury hereby enacts as follows:

Terminology

1. For the purposes of this By-law:

"Act" means the *Motorized Snow Vehicles Act*, R.S.O 1990, c. M.44 as amended or replaced from time to time, and includes regulations thereunder;

"Boulevard" means that part of the Highway situate between the Roadway and the property lines of the lots abutting the Highway and includes a Shoulder but does not include a Sidewalk, if any;

"By-law Enforcement Officer" means a member of any police service with jurisdiction in the City, or any person appointed by the Council for the City of Greater Sudbury for the enforcement of municipal by-laws, including this By-law;

"City" means the municipal corporation of the City of Greater Sudbury or the geographic limits of the City of Greater Sudbury, as the context requires;

"Highway" includes a common and public highway, street, avenue, parkway, driveway, square, place, bridge, viaduct or trestle, designed and intended for, or used by, the general public for the passage of vehicles;

"Motorized Snow Vehicle" means a self-propelled vehicle designed to be driven primarily on snow;

"Roadway" means the part of the Highway that is improved, designed or ordinarily used for vehicular traffic, but does not include the Shoulder, and, where a Highway includes two or more separate roadways, the term "Roadway" refers to any one roadway separately and not to all the roadways collectively;

"Shoulder" is that part of Highway which immediately abuts the Roadway, which has a surface improved with asphalt, concrete or gravel and which is designed or intended for the use of stopped motor vehicles;

"Sidewalk" means a part or strip of land, paved or otherwise, in, on, or alongside a Highway and designed and intended for, or used by, the general public for pedestrian travel, and includes any structure above or below ground designed or intended for the use of pedestrians even if said structure is not wholly or partially above or below a Highway; and

"Sudbury Trail System" means the system of trails operated and maintained by the Sudbury Trail Plan Association, as shown on Schedule "A-1".

Not to Operate on Roadway / Exception

2.-(1) No person shall operate a Motorized Snow Vehicle on any Roadway forming part of any Highway under the jurisdiction of the City, except a Roadway identified by name on Schedule "A" and illustrated on Schedule "A-1" attached hereto and forming part of this By-law.

(2) Nothing in subsection 2.(1) prohibits a person from crossing a Roadway forming part of a Highway provided the person crosses at right angles to the Highway.

Prohibited on Sidewalk

3. No person shall operate a Motorized Snow Vehicle on any Sidewalk, including any Sidewalk forming part of a Highway identified by name on Schedule "A" and illustrated on Schedule "A-1", except to cross the Sidewalk at right angles.

Prohibited on Boulevard

4. No person shall operate a Motorized Snow Vehicle on any Boulevard, including any Boulevard forming part of a Highway identified by name on Schedule "A" and illustrated on Schedule "A-1", except to cross the Boulevard at right angles or as provided in section 6.

City Property

5. No person shall operate a Motorized Snow Vehicle upon any land owned by, leased to or under the control of the City, including without limitation, any pedestrian walkway, pedestrian trail or other linear park, pedestrian bridge, open space area, except as provided in section 6.

Sudbury Trail Plan

6.-(1) Despite sections 4 and 5 in the event that a trail forming part of the Sudbury Trail System crosses or traverses a Boulevard or other land owned by the City, a person who holds a current and valid permit issued by the Ministry of Transportation, Ontario Federation of Snowmobile Clubs may operate a Motorized Snow Vehicle on the trail in accordance with trail rules and regulations.

(2) The Director of Asset Services may negotiate the terms of and sign agreements with the Sudbury Trail Plan Association, and may amend any such agreements, to authorize the use of City owned lands for trails forming part of the Sudbury Trail Plan System.

Hours

7. No person shall operate a Motorized Snow Vehicle in the City between the hours of 12:00 a.m. and 6:00 a.m., unless travelling to specific destination or for emergency purposes.

Exceptions

8. Despite anything else herein, this By-law shall not apply to Motorized Snow Vehicles operated by the following while engaged in the performance of their required duties:

(a) a member of the Greater Sudbury Police Service or Ontario Provincial Police;

(b) a City employee;

(c) utility services such as Bell Canada, Greater Sudbury Hydro, and Hydro One; or

(d) Nickel District Conservation Authority.

Offence

9.-(1) Every person who contravenes any of the provisions of this By-law is guilty of an offence and on conviction is liable to a fine as provided for in the *Provincial Offences Act.*

(2) For the purposes of subsection 9(1), each day on which a person contravenes any of the provisions of this By-law shall be deemed to constitute a separate offence under this By-law.

(3) The court in which the conviction is entered and any court of competent jurisdiction thereafter, may make an order prohibiting the continuation or repetition of the offence by the person convicted, and such order shall be in addition to any other penalty imposed on the person convicted.

(4) This By-law shall be enforced by any By-law Enforcement Officer.

Obstruction

10.-(1) No person shall hinder or obstruct, or attempt to hinder or obstruct, any By-law Enforcement Officer exercising a power or performing a duty under this By-law.

(2) Any person who is alleged to have contravened any of the provisions of this By-law shall identify themselves to the By-law enforcement Officer upon request. Any failure to do so shall be deemed to have obstructed or hindered the By-law Enforcement Officer in the execution of his duties.

Interpretation

11.-(1) Whenever this By-law refers to a person or thing with reference to gender or the gender neutral, the intention is to read the By-law with the gender applicable to the circumstances.

(2) References to items in the plural include the singular, as applicable.

(3) The words "include", "including" and "includes" are not to be read as limiting the phrases or descriptions that precede them.

(4) Headings are inserted for ease of reference only and are not to be used as interpretation aids.

(5) Specific references to laws in the By-law are printed in italic font and are meant to refer to the current laws applicable with the Province of Ontario as at the time the By-law was enacted, as they are amended from time to time.

(6) Any reference to periods of time, stated in numbers of days, shall be deemed applicable on the first business day after a Sunday or Statutory holiday if the expiration of the time period occurs on a Sunday or Statutory holiday.

(7) References to time in this By-law refer to local time, and daylight saving time when in effect.

(8) The obligations imposed by this By-law are in addition to obligation otherwise imposed by law or by contract.

Severability / Conflict

12.-(1) If any section, subsection, part or parts of this By-law is declared by any court of law to be bad, illegal or ultra vires, such section, subsection, part or parts shall be deemed to be severable and all parts hereof are declared to be separate and independent and enacted as such.

(2) Nothing in this By-law relieves any person from complying with any provision of any Federal or Provincial legislation or any other By-law of the City.

(3) Where a provision of this By-law conflicts with the provisions of another By-law in force in the City, the provision that establishes the higher standard to protect the health, safety and welfare of the general public shall prevail.

Repeal

13. Each of the following By-laws is hereby repealed:

(a) By-law 93-1 of the former the Corporation of the Town of Nickel Centre, being a By-law to Regulate, Govern and Prohibit Motorized Snow Vehicles in the Town of Nickel Centre;

(b) By-law 93-1 of the former the Corporation of the Town of Valley East, being a By-law to Regulate, Govern and Prohibit Motorized Snow Vehicles in the Town of Valley East; and

(c) By-law 93-1 of the former the Corporation of the Town of Walden, being a By-law to Regulate, Govern and Prohibit Motorized Snow Vehicles in the Town of Walden.

Amendment to Parks By-law

14. Subsection 38(2) of By-law 2013-54, a By-law of the City of Greater Sudbury to Regulate Parks under the Jurisdiction of the City, is hereby repealed and the following subsections 38(2) and 38(3) are enacted in its place:

> "38(2) Except as provided in subsection 38(3) no Person shall drive, operate, ride, park or be in possession or control of any Motorized Recreational Vehicle in any Park.
>
> (3) In accordance with By-law 2016-230 being a By-law to Regulate and Govern the Use of Motorized Snow Vehicles in the City of Greater Sudbury, as amended or replaced, subsection 38(2), shall not prohibit the operation of a snowmobile as defined in the *Motorized Snow Vehicle Act*, R.S.O. 1990, c. M.44, on a trail forming part of the Sudbury Trail by a Person who holds a current and valid permit from the the Ministry of Transportation, Ontario Federation of Snowmobile Clubs.

Short Title

15. The short title of this By-law shall be the "Snowmobile By-law".

Effective

16. This By-law comes into full force and effect upon passage.

Read and Passed in Open Council this 13th day of December, 2016

_____ Mayor

_____ Clerk

Full Street Name	Community	Limits
A Street	Lively	
Abbe Street	Chelmsford	
Aberdeen Court	Sudbury	
Abigail Court	Sudbury	
Access Road	Sudbury	
Adam Street	Lively	
Addy Crescent	Hanmer	
Adelard Street	Chelmsford	
Agincourt Avenue	Sudbury	
Agnes Street	Garson	
Agnes Street	Lively	
Aino Road	Whitefish	
Airport Road	Whitefish	
Albert Street	Azilda	
Albert Street	Capreol	
Albert Street	Coniston	
Albert Street	Whitefish	
Alberts Road	Lively	
Aldege Street	Azilda	
Alexander Street	Lively	
Alexandre Street	Val Therese	
Algoma Street	Chelmsford	
Algonquin Road	Sudbury	
Alice Street	Garson	
Alice Street	Naughton	
Alice Street	Sudbury	
Allan Street	Coniston	From Edward Ave. to bridge at Hwy. 17 Bypass
Allingham Court	Garson	
Alpine Road	Whitefish	
Alpine Street	Garson	
Amanda Street	Coniston	
Amberwood Drive	Naughton	
Anderson Drive	Lively	
Andre Street	Chelmsford	
Andrew Street	Wahnapitae	
Angeline Street	Sudbury	
Anizette Street	Chelmsford	
Ann Court	Lively	
Anna Road	Whitefish	
Anna Street	Chelmsford	
Annala Drive	Garson	
Anne Street	Dowling	
Anne Street	Whitefish	
Annette Street	Hanmer	
Anthony Street	Whitefish	
Anton Avenue	Val Caron	
Applewood Court	Garson	
Arena Road	Dowling	
Arlington Drive	Dowling	
Arlington Drive East	Dowling	
Arlington Drive West	Dowling	
Armand Crescent	Chelmsford	
Armand Street	Hanmer	

Armstrong Road	Coniston	
Armstrong Street	Garson	
Arnold Avenue	Lively	
Arnold Street	Sudbury	
Arvo Avenue	Sudbury	
Ash Street	Capreol	
Ash Street	Levack	
Ash Street	Lively	
Ashgrove Street	Garson	
Ashigami Road West	Sudbury	
Aspen Court	Capreol	
Asterwood Court	Hanmer	
Attlee Avenue	Sudbury	From LaSalle Bvld to North Extent
Aubrey Street	Coniston	
August Street	Val Therese	
Aurele Court	Hanmer	
Aurore Drive	Chelmsford	
Aurore Street	Chelmsford	
Azilda Street	Azilda	
B Street	Lively	
Baker Avenue	Val Caron	
Balfour Street	Chelmsford	
Ball Park Road	Capreol	
Balmoral Drive	Sudbury	
Balsam Crescent	Capreol	
Balsam Street	Coniston	
Balsam Street	Copper Cliff	
Balsam Street	Levack	
Bank Street	Wahnapitae	
Barbara Street	Sudbury	
Barbe Street	Coniston	
Basilio Street	Copper Cliff	
Bathurst Street	Chelmsford	
Baudreau Drive	Coniston	
Bay Street	Whitefish	
Bayou Street	Onaping	
Bayview Court	Wahnapitae	
Bayview Road	Sudbury	
Beaudelaire Court	Val Therese	
Beaudry Crescent	Dowling	
Beaudry Road	Wahnapitae	
Beaumont Avenue	Sudbury	
Beaver Avenue	Hanmer	
Beaver Road	Wanup	
Bedard Road	Wahnapitae	
Beech Crescent	Capreol	
Beech Street	Garson	
Beech Street	Levack	
Belanger Street	Azilda	
Belanger Street	Chelmsford	
Belisle Drive	Val Caron	
Belisle Street	Chelmsford	
Bell Road	Sudbury	
Bell Street	Dowling	

Bell Street	Skead
Belmont Court	Capreol
Ben Street	Lively
Benita Boulevard	Sudbury
Benn Drive	Skead
Bennet Street	Falconbridge
Bentley Avenue	Sudbury
Berkley Court	Sudbury
Bernadette Street	Azilda
Berrygrove Court	Garson
Berthiaume Street	Chelmsford
Beverley Street	Wahnapitae
Beverly Street	Blezard Valley
Billiards Way	Sudbury
Birch Crescent	Capreol
Birch Drive	Sudbury
Birch Hill Road	Sudbury
Birch Lane	Garson
Birch Street	Azilda
Birch Street	Coniston
Birch Street	Garson
Birch Street	Levack
Birch Street	Lively
Birchglen Avenue	Lively
Bishop Crescent	Wahnapitae
Bishop Road	Chelmsford
Black Lake Road	Lively
Blais Road	Dowling
Blueberry Hill Road	Naughton
Bluejay Way	Garson
Blyth Road	Sudbury
Boardwalk Avenue	Val Caron
Bodson Drive East	Hanmer
Bodson Drive West	Hanmer
Bonhomme Road	Skead
Bonin Street	Azilda
Bonin Street	Chelmsford
Bonnie Drive	Lively
Borgia Street	Whitefish
Boundry Road	Whitefish
Bowland's Bay Road	Skead
Brabant Street	Azilda
Bradley Road	Chelmsford
Bradley Street	Copper Cliff
Braemore Crescent	Garson
Brenda Drive	Sudbury
Brenda Street	Val Caron
Brian Street	Lively
Briar Avenue	Sudbury
Bridge Street	Chelmsford
Bridgewater Court	Sudbury
Brighton Street	Garson
Brodie Street	Garson
Brookside Road	Chelmsford

Brosseau Street	Dowling	
Bruce Street	Sudbury	
Brunet Crescent	Val Caron	
Brunet Street	Azilda	
Bruno Street	Azilda	
Bruno Street	Naughton	
Bruyere Street	Chelmsford	
Bryce Street	Coniston	
Bunker Street	Chelmsford	
Burma Road	Onaping	
Burr Oak Drive	Naughton	
Burton Avenue	Garson	
Bushcroft Court	Hanmer	
Byrnes Drive	Dowling	
C Johnson Road	Whitefish	
C Street	Lively	
Cabernet Court	Sudbury	
Calford Street	Naughton	
Campbell Street	Onaping	
Campeau Street	Val Caron	
Candlewood Court	Chelmsford	
Canton Road	Skead	
Capreol Lake Road	Capreol	
Cardinal Court	Sudbury	
Caribou Road	Sudbury	
Carina Drive	Hanmer	
Carl Street	Hanmer	
Carl Street	Lively	
Carling Crescent	Sudbury	
Carmelo Avenue	Sudbury	
Carmen Street	Hanmer	
Carmen Street	Sudbury	From LaSalle Bvld to Roland Street
Carol Road	Whitefish	
Carol Street	Val Caron	
Caroline Avenue	Hanmer	
Caroline Court	Sudbury	
Caroline Street	Whitefish	
Carr Avenue	Garson	
Carriere Street	Azilda	
Carr's Landing Road	Skead	
Carter Street	Levack	
Caruso Street	Coniston	
Cassandra Court	Sudbury	
Castlebrook Lane	Lively	
Catherine Drive	Garson	
Cavarzan Drive	Lively	
Cavendish Court	Sudbury	
Cavridge Court	Lively	
Cawthorpe Street	Sudbury	
Cecil Street	Garson	
Cecile Street	Val Caron	
Cedar Avenue	Val Caron	
Cedar Green Drive	Garson	
Cedar Lane	Lively	

Cedar Point Road	Sudbury
Cedar Street	Azilda
Cedar Street	Coniston
Cedar Street	Garson
Cedar Street	Levack
Cedarview Crescent	Sudbury
Centennial Road	Hanmer
Central Lane	Garson
Centre Street	Levack
Champlain Street	Azilda
Chantal Crescent	Garson
Chapman Street	Capreol
Charette Avenue	Chelmsford
Charlebois Street	Azilda
Charles Court	Val Caron
Charles Street	Dowling
Charles Street	Lively
Charlotte Avenue	Chelmsford
Chateau Crescent	Hanmer
Chatelain Street	Sudbury
Chelsea Avenue	Val Therese
Chenier Street	Hanmer
Cherry Avenue	Chelmsford
Chesser Street	Falconbridge
Chestnut Crescent	Sudbury
Chief Lake Road	Sudbury
Chinaberry Drive	Lively
Chisholm Street	Coniston
Chriskal Court	Garson
Christa Street	Hanmer
Christina Drive	Sudbury
Church Street	Copper Cliff
Church Street	Garson
Church Street	Levack
Ckso Road	Sudbury
Claire Street	Azilda
Claire Street	Val Caron
Clairview Avenue	Val Caron
Clarence Street	Val Caron
Clark Road	Lively
Classic Parkway	Val Therese
Claudette Street	Blezard Valley
Clearview Street	Azilda
Clearwater Lake Road	Sudbury
Clement Street	Capreol
Clementine Street	Sudbury
Cliff Street	Copper Cliff
Clifford Crescent	Val Caron
Cloverdale Court	Blezard Valley
Club Road	Copper Cliff
Club Road	Whitefish
Clyde Street	Capreol
Clyde Street	Hanmer
Cobalt Street	Copper Cliff

Cobalt Street	Falconbridge	
Cognac Court	Sudbury	
Colby Street	Sudbury	
Coldstream Place	Sudbury	
Cole Street	Skead	
Coleen Avenue	Hanmer	
Colette Street	Hanmer	
Collins Drive	Copper Cliff	
Colonial Court	Sudbury	
Columba Terrace	Sudbury	
Columbus Court	Lively	
Commercial Avenue	Azilda	
Concession Street	Coniston	
Concorde Street	Val Caron	
Coniston Hydro Road	Coniston	
Coniston Hydro Road	Sudbury	
Coniston Hydro Road	Wahnapitae	
Connie Street	Whitefish	
Cook Street	Coniston	
Copper Street	Falconbridge	
Copper Street	Levack	
Corbin Street	Wahnapitae	
Coronation Boulevard	Lively	
Cote Boulevard	Hanmer	From M.R. 84 to East End
Cottage Lane	Skead	
Coulson Street	Capreol	
Country Club Drive	Azilda	
Country Lane Road	Chelmsford	
Countryside Drive	Sudbury	
Courtemanche Street	McCrea Heights	
Couture Street	Chelmsford	
Covewood Crescent	Sudbury	
Covington Avenue	Garson	
Craig Lane	Copper Cliff	
Craig Street	Copper Cliff	
Cranberry Court	Lively	
Crater Crescent	Sudbury	
Crean Hill Road	Whitefish	
Creighton Mine Road	Lively	
Creighton Road	Copper Cliff	
Crescent Avenue	Capreol	
Crestmoor Road	Sudbury	
Croatia Road	Sudbury	
Cross Road	Wanup	
Cross Street	Lively	
Crown Ridge Road	Sudbury	
Culver Crescent	Sudbury	
Curtis Street	Capreol	
Cuthbertson Drive	Lively	
Cwethko Road	Whitefish	
Cyr Street	Naughton	
Dana Street	Dowling	
Daniel Avenue	Val Caron	
Davenport Court	Sudbury	

Davey Road North	Chelmsford
Davey Road South	Chelmsford
David Street	Chelmsford
David Street	Lively
Dearbourne Drive	Sudbury
Deborah Street	Lively
Decou Road	Whitefish
Dee Street	Val Therese
Del Street	Chelmsford
Delores Street	Skead
Dempsey Road	Wahnapitae
Den/Lou Road	Whitefish
Dena Court	Sudbury
Denis Avenue	Naughton
Denis Crescent	Azilda
Dennie Street	Capreol
Dennie Street	Hanmer
Deschene Road	Hanmer
Deschene Road	Sudbury
Desjardins Street	Garson
Desloges Road	Sudbury
Desmarais Road	Hanmer
Desmarais Road	Val Therese
Desormeau Road	Whitefish
Despatie Street	Hanmer
Devuono Street	Garson
Dew Drop Road	Sudbury
Dewberry Court	Lively
Diane Street	Sudbury
Diane Street	Val Caron
Dill Lake Road	Sudbury
Dill Siding Road	Sudbury
Dillon's Trail	Lively
Diorite Lane	Copper Cliff
Diorite Street	Copper Cliff
Division Street	Val Caron
Docking Road	Wanup
Dollard Avenue	Sudbury
Domenico Street	Copper Cliff
Donald Street	Azilda
Donald Street	Val Caron
Donaldson Crescent	McCrea Heights
Donat Street	Azilda
Donnelly Drive	Garson
Donwood Drive	Sudbury
Dopson Road	Lively
Dora Street	Naughton
Dorchester Crescent	Sudbury
Double S Road	Whitefish
Douglas Crescent	Dowling
Driftwood Avenue	Skead
Drummond Avenue	Sudbury
Dryden Road East	Wahnapitae
Dryden Road West	Wahnapitae

Dubroys Road	Sudbury
Dugas Street	Val Therese
Duhamel Road	Lively
Dump Road	Garson
Dunbar Street	Sudbury
Dupont Street	Chelmsford
Dupuis Drive	Hanmer
Durham Avenue	Val Caron
Dutrisac Boulevard	Val Therese
East Bay Road	Skead
East Street	Coniston
East Street	Val Therese
Eastern Avenue	Lively
Eastern Avenue	Sudbury
Eden Township Road	Sudbury
Edgecliff Crescent	Garson
Edgewater Road	Sudbury
Edison Road	Falconbridge
Edmond Street	Hanmer
Edna Street	Chelmsford
Edward Avenue	Chelmsford
Edward Avenue	Coniston
Edward Drive	Sudbury
Edwards Road	Whitefish
Edwin Street	Wahnapitae
Eighth Avenue	Lively
Elaine Street	Lively
Eldon Avenue	Whitefish
Eleventh Avenue	Lively
Elizabeth Crescent	Val Therese
Elizabeth Street	Chelmsford
Elizabeth Street	Whitefish
Elks Club Road	Onaping
Ella Road	Whitefish
Ellen Street	Azilda
Ellsmere Drive	Garson
Elm Crescent	Levack
Elm Street	Capreol
Elm Street	Chelmsford
Elm Street	Coniston
Elm Street	Val Caron
Elman Road	Whitefish
Elmview Drive	Hanmer
Elmview Drive	Sudbury
Elysee Crescent	Hanmer
Embassy Court	Sudbury
Emery Avenue	Coniston
Emile Crescent	Dowling
Emile Street	Chelmsford
Emily Street	Hanmer
Emily Street	Sudbury
Epiphany Street	Capreol
Eric Court	Sudbury
Erindale Street	Sudbury

Ernest Street	Naughton
Errington Avenue	Chelmsford
Ester Street	Sudbury
Eugene Street	Val Therese
Eva Street	Garson
Eva Street	Hanmer
Evans Road	Copper Cliff
Evans Road	Val Caron
Eve Court	Chelmsford
Eve Street	Lively
Evelyn Street	Hanmer
Evergreen Court	Hanmer
Evergreen Street	Levack
Fabian Crescent	Garson
Fairbank East Road	Whitefish
Falcon Crescent	Chelmsford
Falcon Street	Chelmsford
Falcon Street	Garson
Felix Street	Val Caron
Fen Road	Whitefish
Fergus Avenue	Val Therese
Ferguson Avenue	Capreol
Fernand Avenue	Val Therese
Field Street	Capreol
Field Street	Lively
Field Street	Sudbury
Fielding Road	Lively
Fifth Avenue	Levack
Fifth Avenue	Lively
Fifth Street	Coniston
Fifth Street	Val Caron
Finland Street	Copper Cliff
Finni Road	Wanup
Finnwoods Road	Lively
Fir Street	Onaping
Firmin Court	Azilda
First Avenue	Coniston
First Avenue	Lively
First Avenue Crescent	Levack
First Avenue North	Levack
First Avenue South	Levack
First Street	Azilda
First Street	Val Caron
Fisher Road	Garson
Fitzgerald Street	Chelmsford
Flake Street	Val Caron
Fleetwood Drive	Azilda
Fleming Street	McCrea Heights
Florence Street	Copper Cliff
Flowers Road	Whitefish
Foch Street	Capreol
Ford Avenue	Capreol
Ford Drive	Chelmsford
Forest Court	Hanmer

Forest Lake Road	Sudbury
Forestdale Drive	Sudbury
Forestview Court	Wahnapitae
Fournier Drive	Val Caron
Fourth Avenue	Coniston
Fourth Avenue	Levack
Fourth Avenue	Lively
Fourth Street	Val Caron
Fox Road	Sudbury
Fram Road	Wahnapitae
Francis Street	Hanmer
Frank Street	Capreol
Franklin Street	Falconbridge
Frappier Road	Val Caron
Fraser Avenue	Onaping
Fraser Crescent	Onaping
Fraser Extension	Onaping
Frenchman Bay Road	Sudbury
Frenchman Lake Road	Hanmer
Frenchman Lake Road South	Hanmer
Frontenac Crescent	Val Therese
Frontenac Street	Sudbury
Frost Avenue	Hanmer
Gabrielle Street	Hanmer
Gagnon Street	Azilda
Galaxy Court	Sudbury
Galic Street	Chelmsford
Gardenvale Court	Sudbury
Garrow Road	Copper Cliff
Garson Lake Road	Garson
Garson Mine Road	Levack
Gary Avenue	Sudbury
Gaston Avenue	Val Therese
Gateway Drive	Sudbury
Gatien Avenue	Hanmer
Gaudette Street	Chelmsford
Gauthier Street	Val Therese
Gemini Crescent	Sudbury
Genoa Street	Copper Cliff
George Avenue	Lively
George Street	Coniston
George Street	Onaping
George Street	Val Caron
Gerard Avenue	Dowling
Gerard Court	Hanmer
Gibson Road	Lively
Gilbert Avenue	Coniston
Gilbert Street	Hanmer
Gill Avenue	Onaping
Gill Crescent	Onaping
Gill Lane	Onaping
Gilles Court	Dowling
Gladu Road	Sudbury
Gladys Street	Garson

Glen Avenue	Lively
Glenbower Crescent	Wahnapitae
Glendale Court	Val Caron
Gleneden Court	Garson
Glenn Street	Capreol
Glenn Street	Hanmer
Glenview Avenue	Onaping
Gloria Avenue	Coniston
Goldenwood Court	Garson
Goldie Street	Chelmsford
Golf Course Road	Chelmsford
Goodview Road	Sudbury
Goodwill Drive	Garson
Gordon Street	Garson
Gorman Avenue	Naughton
Graham Road	Whitefish
Graham Street	Copper Cliff
Granddale Street	Val Therese
Grandview Boulevard	Sudbury
Grassy Lake Road	Whitefish
Gratton Street	Chelmsford
Gravel Drive	Hanmer
Gravel Drive	Val Therese
Gravel Street	Dowling
Gravelle Avenue	Chelmsford
Gravelle Road	Sudbury
Graywood Drive	Sudbury
Green Avenue	Sudbury
Greenvalley Drive	Sudbury
Greenway Drive	Garson
Greenwich Court	Sudbury
Grenadier Drive	Sudbury
Grenoble Court	Sudbury
Grenoble Street	Sudbury
Greta Street	Hanmer
Gribble Street	Copper Cliff
Guenette Drive	Hanmer
Guillet Street	McCrea Heights
Guimond Avenue	Val Therese
Gun Club Road	Whitefish
Guy Avenue	Hanmer
Haig Street	Capreol
Hamilton Crescent	Hanmer
Hampden Crescent	Sudbury
Hanmer Lake Road	Hanmer
Hanmer Lake Road East	Hanmer
Hanmer Lake Road West	Hanmer
Hanna Avenue	Capreol
Hannah Lake Road	Sudbury
Hansen Street	McCrea Heights
Happy Valley Road	Falconbridge
Hardy Heights	Onaping
Hardy Street	Falconbridge
Hardy View	Onaping

Harju Crescent	Sudbury
Harold Crescent	Val Caron
Harpenden Road	Whitefish
Harrison Drive	Sudbury
Harry Street	Val Caron
Hartman Street	Sudbury
Harty Street	Sudbury
Hastings Crescent	Sudbury
Havenbrook Drive	Sudbury
Hazel Street	Chelmsford
Hector Crescent	Hanmer
Heino Road	Garson
Helene Street	Val Caron
Helen's Point	Sudbury
Hemlock Road	Whitefish
Hemlock Street	Capreol
Hemlock Street	Levack
Hennessey Road	Whitefish
Henri Street	Sudbury
Henry Court	Sudbury
Henry Court	Val Caron
Henry Street	Garson
Henry Street	Whitefish
Henschel Road	Wanup
Heritage Drive	Val Caron
Heritage Drive	Val Therese
Herman Mayer Drive	Lively
Herold Drive	Sudbury
Herve Avenue	Val Caron
Hesta Street	Dowling
Hidden Ridge Court	Sudbury
Hietanen Road	Lively
Higgins Road	Skead
High Falls Road	Sudbury
High Falls Road	Whitefish
High Street	Levack
Highland Crescent	Capreol
Highway 806	Sudbury
Hill Road	Lively
Hill Street	Chelmsford
Hillcrest Avenue	Capreol
Hillcrest Avenue	Falconbridge
Hillcrest Drive	Lively
Hillcrest Street	Levack
Hillsdale Court	Val Caron
Hillside Avenue	McCrea Heights
Hillside Avenue	Onaping
Hillside Court	Coniston
Hillview Drive	Lively
Hodge Street	Falconbridge
Holland Road	Sudbury
Holmstedt Road	Whitefish
Hope Street	Val Caron
Horace Avenue	Coniston

Horizon Drive	Naughton
Horseshoe Lake Road	Sudbury
Houle Avenue	Dowling
Hubert Street	Guilletville
Hulda Street	Sudbury
Hummingbird Court	Val Caron
Hungarian Road	Wanup
Hydro Road	Hanmer
Ida Crescent	Dowling
Imperial Drive	Garson
Industrial Road	Chelmsford
Industrial Road	Lively
Industrial Road	Sudbury
Inglewood Court	Sudbury
Irene Crescent	Chelmsford
Irene Crescent	Lively
Ironside Lake Road	Sudbury
Isaac Road	Whitefish
Isabelle Street	Val Caron
Isidore Street	Chelmsford
Island Road	Whitefish
Issacson Road	Whitefish
Ivan Street	Hanmer
Ivydale Court	Sudbury
Jacob Street	Lively
Jacobson Drive	Lively
Jacqueline Street	Hanmer
Jalonen Road	Whitefish
James Street	Capreol
Janet Drive	Hanmer
Janti Road	Whitefish
Jarvi Road	Sudbury
Jarvis Court	Garson
Jay Street	Wahnapitae
Jeanne D'Arc Drive	Chelmsford
Jeanne D'Arc Street	Hanmer
Jeanne D'Arc Street	Val Therese
Jessica Street	Hanmer
Jessica Street	Wahnapitae
Jessie Street	Lively
Joanette Road	Chelmsford
Joe Lake Road	Hanmer
Joe Lake Road East	Hanmer
Joe Lake Road West	Hanmer
John Street	Chelmsford
John Street	Coniston
John Street	Lively
John Street	Val Caron
Johnson Road	Sudbury
Johnson Road	Wahnapitae
Johnson Road	Whitefish
Jolette Avenue	Azilda
Jones Lane	Copper Cliff
Jones Street	Copper Cliff

Jones Street	Garson
Josee Place	Hanmer
Joseph Avenue	Lively
Joseph Street	Dowling
Joseph Street	Sudbury
Josephine Drive	Val Caron
Josephine Street	Sudbury
Joudrey Road	Wahnapitae
Judy Court	Garson
Jules Street	Hanmer
Julien Place	Hanmer
Juliette Drive	Hanmer
Jumbo Road	Wanup
Junction Avenue	Azilda
Juniper Street	Onaping
Jupiter Court	Sudbury
Justin Street	Val Caron
Kalio Road	Lively
Kalmo Road	Val Caron
Kangas Street	Dowling
Kantola Road	Lively
Kari Road	Wahnapitae
Karla Road	Whitefish
Katherine Street	Hanmer
Kathleen Road	Sudbury
Kathleen Street	McCrea Heights
Kathleen Street	Naughton
Kauppi Road	Wanup
Kaye Crescent	Sudbury
Keith Avenue	Chelmsford
Kelly Street	Capreol
Kelvin Street	Sudbury
Kennedy Street	Sudbury
Kenneth Drive	Val Therese
Kensington Place	Sudbury
Ketto Road	Whitefish
Kevin Drive	Skead
Kiandra Court	Sudbury
Kimberly Court	Sudbury
Kin Drive	Lively
King Street	Capreol
King Street	Chelmsford
King Street	Coniston
King Street	Whitefish
Kings Crescent	Garson
Kingslea Court	Sudbury
Kinnos Road	Whitefish
Kivi Road	Wanup
Klondike Bay Road	Sudbury
Knight Court	Wahnapitae
Kontola Road	Wanup
Koti Road	Naughton
Krats Road	Whitefish
Kreko Street	Garson

Kristi Court	Lively	
Kukagami Lake Road	Sudbury	
Kusk Road	Whitefish	
Kuusisto Road	Wanup	
La Habre Avenue	Val Therese	
Labelle Street	Val Therese	
Labine Street	Azilda	
Lafontaine Street	Hanmer	
Laforge Street	Sudbury	
Lake Shore Road	Falconbridge	
Lake Street	Lively	
Lakeshore Drive	McCrea Heights	
Lakeshore Street	Capreol	
Lakeview Avenue	Onaping	
Lakeview Place	Azilda	
Lakewood Crescent	Naughton	
Lalonde Street	Val Caron	
Lammi's Road	Sudbury	
Lamondin Street	Val Caron	
Lamothe Street	Sudbury	
Lamothe Street	Wahnapitae	
Landing Road	Wanup	
Landing Road	Whitefish	
Landreville Drive	Sudbury	
Landry Street	Azilda	
Lane Avenue	Dowling	
Langdon Road	Whitefish	
Langdon Street	Blezard Valley	
Lansing Avenue	Sudbury	
Lapointe Street	Hanmer	
Larch Street	Coniston	
Larch Street	Levack	
Larch Street	Val Caron	
Larchmont Drive	Dowling	
Larchwood Avenue	Dowling	
Larchwood Court	Garson	
Larchwood Drive	Sudbury	
Laren Street	Wahnapitae	
Larocque Avenue	Val Caron	
Larocque Avenue	Val Therese	
Lasalle Boulevard	Sudbury	
Laura Avenue	Lively	
Laura Drive	Chelmsford	
Laura Street	Hanmer	
Laurelwood Court	Garson	
Laurence Street	Hanmer	
Laurentian Crescent	McCrea Heights	
Laurette Street	Chelmsford	
Laurier Crescent	Hanmer	
Laurier Street East	Azilda	
Laurier Street West	Azilda	
Laurin Street	Azilda	
Lauzon Avenue	Sudbury	From LaSalle Blvd to North Extent
Laval Street	Val Therese	

Lavallee Road	Chelmsford
Lavoie Street	Sudbury
Lavola Road	Sudbury
Lawrence Street	Chelmsford
Lawrence Street	Garson
Lebel Street	Sudbury
Leblanc Street	Whitefish
Leduc Avenue	Val Caron
Lee Street	Val Therese
Leedale Avenue	Sudbury
Lefebvre Street	Chelmsford
Legault Lane	Hanmer
Leger Crescent	Hanmer
Leo Avenue	Val Caron
Leo Street North	Azilda
Leo Street South	Azilda
Leon Avenue	Sudbury
Leonard Avenue North	Dowling
Leonard Avenue South	Dowling
Leonard Street	Chelmsford
Leroux Street	Chelmsford
Levack Drive	Levack
Levina Street	Sudbury
Libra Circle	Sudbury
Lillian Boulevard	Sudbury
Lillian Street	Val Caron
Lillian Street	Val Therese
Lina Street	Val Caron
Lincoln Crescent	Capreol
Lincoln Road	Sudbury
Lincoln Street	Capreol
Linda Street	Sudbury
Lindala Road	Whitefish
Linden Drive	Hanmer
Lindsley Street	Falconbridge
Lindsley Street North	Falconbridge
Lindsley Street West	Falconbridge
Lionel Avenue	Dowling
Little Panache Road	Whitefish
Lloyd Street	Capreol
Lloyd Street	Lively
Lombardy Street	Copper Cliff
Loney Lane	Sudbury
Longyear Drive	Falconbridge
Loon Lane	Sudbury
Lorne Falls Road	Sudbury
Lorne Falls Road	Whitefish
Lorne Street	Chelmsford
Lorraine Street	Naughton
Louis Street	Val Caron
Lucille Avenue	Hanmer
Lumsden Road	Chelmsford
Luoma Road	Sudbury
Lynn Street	Val Caron

Macdonald Street	McCrea Heights	
Macdonnel Street	Falconbridge	
MacIsaac Drive	Sudbury	
Mackenzie Street	Val Caron	
Maclennan Drive	Skead	
Maclennan Mine Road	Skead	
Macmillan Drive	Val Caron	
Macmillan Street	Falconbridge	
Madeleine Crescent	Hanmer	
Madison Avenue	Sudbury	
Magill Street	Lively	
Magnolia Boulevard	Sudbury	
Main Street	Chelmsford	From Errington Ave. to West extent
Main Street	Dowling	
Main Street	Hanmer	From M.R. 80 to East end of Road
Main Street	Val Caron	From M.R. 80 to East end of Road
Mainville Street	Chelmsford	
Major Road	Wanup	
Makada Drive	Lively	
Makala Road	Whitefish	
Maki Road	Garson	
Makynen Road	Wanup	
Mallard's Landing Drive	Sudbury	
Manhattan Court	Sudbury	
Manitou Road	Onaping	
Manninen Road	Whitefish	
Maple Avenue	Coniston	
Maple Boulevard	Capreol	
Maple Street	Azilda	
Maple Street	Levack	
Maple Street	Lively	
Maple Street	Val Caron	
Mapleridge Road	Wahnapitae	
Maplewood Crescent	Garson	
Marcel Street	Dowling	
Marcel Street	Sudbury	From Bouchard Street South to Yale Street
Marconi Street	Copper Cliff	
Margaret Avenue	Lively	
Margaret Street North	Garson	
Margaret Street South	Garson	
Marguerite Street	Hanmer	
Maria Street	Lively	
Marie Avenue	Val Caron	
Marier Street	Azilda	
Marina Road	Onaping	
Marine Landing Road	Skead	
Marion Street	Chelmsford	
Marion Street	Lively	
Mark Street	Val Caron	
Market Street	Copper Cliff	
Markusson Drive	Sudbury	
Marlene Court	Hanmer	
Marquis Court	Hanmer	
Martha Street	Hanmer	

Martin Road	Blezard Valley
Mary Avenue	Naughton
Mary Street	Garson
Matagamasi Lake Road	Sudbury
Matilda Avenue	Lively
Matson Road	Garson
Maureen Street	Garson
Maurice Street	Hanmer
Maurice Street	Sudbury
Mayfair Court	Sudbury
Mccharles Lake Road	Naughton
Mccrea Heights Avenue	McCrea Heights
Mcdougall Street	Garson
Mcfarlane Lake Road	Sudbury
Mckeen Street	Copper Cliff
Mckenzie Road	Chelmsford
Mcnevin Street	Copper Cliff
Meadowgreen Drive	Garson
Meadowlark Way	Val Caron
Mederic Street	Hanmer
Meehan Avenue	Capreol
Melbourne Street	Sudbury
Melin's Road	Lively
Melvyn Avenue	Lively
Menard Street	Blezard Valley
Merlot Court	Sudbury
Mervyn Street	Hanmer
Metcalfe Avenue	Garson
Methe Street	Blezard Valley
Michael Street	Chelmsford
Michael Street	Coniston
Micheal Avenue	Lively
Michelle Drive	Hanmer
Middle Lake Road	Sudbury
Mikkola Road	Lively
Milan Street	Copper Cliff
Mill Road	Wahnapitae
Milnet Road	Sudbury
Milton Avenue	Lively
Mina Street	Dowling
Mirage Boulevard	Val Therese
Misit Avenue	Onaping
Mission Hill	Sudbury
Mist Hollow Drive	Sudbury
Mitchell Street	Capreol
Molly's Road	Wanup
Monique Crescent	Garson
Monique Street	Chelmsford
Montcalm Street	Azilda
Montee Genereux	Chelmsford
Montee Principale	Azilda
Montee Principale	Blezard Valley
Montfort Street	Sudbury
Montgomery Street	Levack

Montrose Avenue	Sudbury
Mooney Road	Chelmsford
Mooney Street	Capreol
Moonrock Avenue	Sudbury
Moose Mountain Mine Road	Capreol
Morbin Road	Whitefish
Moreau Avenue	Garson
Morin Street	Capreol
Morin Street	Chelmsford
Morlock Street	Falconbridge
Morrie Court	Hanmer
Morris Street	Coniston
Moss Street	Sudbury
Mott Street	Falconbridge
Mountain Avenue	Levack
Mountainview Street	Wahnapitae
Moxam Drive	Lively
Moxam Landing Road	Lively
Mulberry Court	Lively
Mullen Road	Whitefish
Mumford Drive	Lively
Murray Avenue	Naughton
Myllinen Road	Sudbury
Nagy Road	Sudbury
Napa Valley Drive	Sudbury
National Street	Garson
Neal Street	McCrea Heights
Nelson Lake Road	Hanmer
Nelson Road	Lively
Neptune Avenue	Sudbury
New Cobden Road	Dowling
Newton Crescent	Garson
Nickel Basin Road	Chelmsford
Nickel Street	Coniston
Nickel Street	Copper Cliff
Nickel Street	Levack
Nicole Street	Dowling
Niemi Drive	Sudbury
Niemi Road	Lively
Ninth Avenue	Lively
Noel Street	Val Therese
Norite Street	Copper Cliff
Norma Street	Sudbury
Norman Avenue	Capreol
Norman Crescent	Val Caron
Normand Avenue	Chelmsford
Normand Avenue	Dowling
Normandy Court	Sudbury
Noront Road	Lively
North Avenue	Coniston
North Shore Black Lake Road	Lively
North Shore Road	Onaping
Northway Avenue	Sudbury
Norvic Drive	Wahnapitae

Notre Dame Avenue	Hanmer	From M.R. 80 to North Limit
Nova Drive	Sudbury	
Nurmi Road	Whitefish	
Oak Avenue	Coniston	
Oak Ridge Road	Lively	
Oak Street	Azilda	
Oak Street	Capreol	
Oak Street	Dowling	
Oakdale Street	Garson	
Oakwood Avenue	Capreol	
Oberon Street	Sudbury	
O'Connor Street	Chelmsford	
Octave Street	Sudbury	
Odile Street	Hanmer	
O'Donaghue Drive	Garson	
Oja Street	Naughton	
Ojibway Road	Whitefish	
Old Burwash Road	Sudbury	
Old Creighton Road	Lively	
Old Falconbridge Highway	Garson	
Old Falconbridge Road	Sudbury	
Old Highway 144	Onaping	
Old Skead Road	Garson	
Old Soo Road	Lively	
Oliver Street	Copper Cliff	
Oliver Street	Onaping	
Olivia Street	McCrea Heights	
Oman Road	Whitefish	
Omer Street	Chelmsford	
Omer Street	Dowling	
Onaping Drive	Onaping	
O'Neil Drive East	Garson	
O'Neil Drive West	Garson	
O'Neil Street	Lively	
Ontario Street	Chelmsford	
Onwatin Lake Road	Hanmer	
Onwatin Lake Road East	Hanmer	
Orange Grove Drive	Sudbury	
Orange Road	Sudbury	
Orchid Drive	Sudbury	
Orell Street	Garson	
Orford Street	Copper Cliff	
Ormsby Avenue	Capreol	
Oscar Street	Hanmer	
Osias Street	Sudbury	
Outremont Boulevard	Hanmer	
Overbrook Crescent	Sudbury	
Palisade Place	Sudbury	
Panache North Shore Road	Whitefish	
Panache Quartz Road	Whitefish	
Papineau Crescent	Sudbury	
Paquette Street	Azilda	
Paquette Street	Dowling	
Paquette Street	Sudbury	

Parisien Avenue	Sudbury
Park Avenue	Capreol
Park Avenue	Hanmer
Park Road	Whitefish
Park Street	Copper Cliff
Parkdale Crescent	Val Caron
Parkinson Street	Falconbridge
Parkside Drive	Lively
Parkview Drive	Azilda
Parkview Drive	Garson
Patricia Street	Garson
Patricia Street	Lively
Paul Avenue	Val Caron
Paul Street	Azilda
Paul Street	Dowling
Paul Street	Garson
Paul Street	Whitefish
Pauline Street	Chelmsford
Peacock Street	Garson
Pearson Drive	Sudbury
Pebblehill Place	Sudbury
Pella Avenue	Chelmsford
Pellinen Road	Wanup
Penman Avenue	Garson
Pennala Street	Sudbury
Penny Court	Garson
Pentney Road	Whitefish
Peny Lane	Wanup
Percy Avenue	Blezard Valley
Percy Avenue	Val Caron
Perreault Drive	Chelmsford
Perttula Road	Sudbury
Peter Avenue	Chelmsford
Peter Street	Blezard Valley
Peter Street	Copper Cliff
Peter Street North	Copper Cliff
Pharand Street	Hanmer
Phil Street	Naughton
Philip Road	Sudbury
Philippe Street	Hanmer
Phillip Street	Lively
Pierre Street	Val Caron
Pietro Street	Copper Cliff
Pilon Crescent	Chelmsford
Pilon Street	Chelmsford
Pilon Street	Val Caron
Pilotte Road	Garson
Pine Cone Road	Skead
Pine Court	Dowling
Pine Court	Hanmer
Pine Hill Road	Sudbury
Pine Street	Capreol
Pine Street	Chelmsford
Pine Street	Coniston

Pine Street	Garson	
Pine Street	Lively	
Pine Street	Onaping	
Pinellas Road	Chelmsford	
Pioneer Road	Dowling	
Pioneer Road	Sudbury	
Pit Road	Hanmer	
Placide Street	Azilda	
Poland Street	Copper Cliff	
Polvi Avenue	Lively	
Pond Hollow Drive	Sudbury	
Poole Court	Val Caron	
Poplar Street	Coniston	
Poplar Street	Dowling	
Poplar Street	Garson	
Potvin Crescent	Sudbury	
Poulin Street East	Azilda	
Poulin Street West	Azilda	
Poupore Road East	Skead	
Poupore Road West	Skead	
Power Street	Copper Cliff	From M.R. 55 North to Serpentine Street
Powerhouse Road	Whitefish	
Prestige Place	Sudbury	
Prevost Street North	Azilda	
Primrose Drive	Garson	
Proulx Court	Hanmer	
Puska Street	Azilda	
Queen Street	Chelmsford	
Queen's Court	Garson	
Quiet Road	Whitefish	
Quimby Court	Sudbury	
Racicot Drive	Garson	
Radcliff Park	Sudbury	
Radisson Avenue	Chelmsford	
Raft Lake Road	Sudbury	
Railway Avenue	Capreol	
Railway Road	Wahnapitae	
Randolph Road	Whitefish	
Randolph Street	Capreol	
Ranger Avenue	Sudbury	
Ranta Road	Whitefish	
Ravina Avenue	Garson	
Ray Street	Wahnapitae	
Raymond Crescent	Azilda	
Raymond Street	Hanmer	
Rayside Avenue	Azilda	
Rebecca Street	Val Caron	
Red Deer Lake Road North	Wanup	
Red Deer Lake Road South	Wanup	
Redfern Street	Sudbury	
Remington Road	Sudbury	
Rene Street	Hanmer	
Renee Crescent	Garson	
Reserve Road	Naughton	

Rheaume Street	Dowling
Richard Court	Dowling
Richard Lake Drive	Sudbury
Richard Lake Road	Sudbury
Richard Street	Chelmsford
Richard Street	Val Caron
Richard Street	Whitefish
Richelieu Court	Sudbury
Rideau Avenue	Coniston
Rideau Street	Sudbury
Rinfret Street	Sudbury
Rink Street	Copper Cliff
Rinkside Court	Sudbury
Ristimaki Road	Sudbury
Rita Street	Chelmsford
Rita Street	Hanmer
River Bend Road	Wanup
River Road	Val Caron
River Road	Whitefish
Riverside Drive	Wahnapitae
Riverside Drive East	Dowling
Riverside Drive West	Dowling
Riverview Avenue	Levack
Rix Street North	Falconbridge
Rix Street South	Falconbridge
Robert Drive	Sudbury
Robert Drive	Val Therese
Robert Street	Garson
Roberta Avenue	Dowling
Robin Avenue	McCrea Heights
Robin Street	Sudbury
Robinson Drive	Wahnapitae
Rochon Road	Wahnapitae
Rockview Road	Levack
Rockwood Drive	Sudbury
Rodney Street	Garson
Rodrigue Avenue	Chelmsford
Roger Street	Hanmer
Roland Street	Sudbury
Roma Street	Hanmer
Romeo Street	Val Caron
Ronald Court	Hanmer
Ronald Crescent	Lively
Ronald Drive	Dowling
Ronka Road	Whitefish
Rose Court	Val Caron
Rose Court	Wanup
Rose Marie Avenue	Sudbury
Rose Street	Azilda
Roseland Drive	Wahnapitae
Ross Street	Val Therese
Roy Avenue	Hanmer
Roy Avenue	Sudbury
Roy Court	Sudbury

Roy Street	Wahnapitae
Royal Court	Garson
Royal Street	Blezard Valley
Rule Street	Garson
Rushbrooke Crescent	Chelmsford
Rustic Street	Sudbury
Rutherglen Crescent	Sudbury
Sabourin Road	Wanup
Saddle Creek Drive	Val Caron
Sagebrush Place	Sudbury
Salminen Road	Whitefish
Salo Road	Wanup
Salo Road	Whitefish
Samuel Street	Coniston
San Francisco Street	Sudbury
Sandra Court	Val Caron
Sandra Street	Garson
Sandy Beach Road	Val Caron
Sandy Cove Road	Sudbury
Sanitary Landfill Road	Hanmer
Santala Road	Lively
Sara Street	Blezard Valley
Saturn Court	Sudbury
Sauve Avenue	Chelmsford
Sauve Street	Dowling
Savard Road	Wahnapitae
Scarlett Drive	Skead
Scenic Drive	Val Caron
School Street	Copper Cliff
School Street	Levack
Second Avenue	Lively
Second Avenue North	Levack
Second Avenue South	Levack
Second Street	Val Caron
Secord Road	Wanup
Seguin Street	Blezard Valley
Sellwood Avenue	Capreol
Selma Avenue	Lively
Serenna Drive	Hanmer
Serge Street	Val Caron
Serpentine Street	Copper Cliff
Service Road	Hanmer
Service Road	Lively
Service Road	Onaping
Seventh Avenue	Lively
Shadybrook Place	Sudbury
Shaw Street	Capreol
Shaw Street	Wahnapitae
Shawn Street	Azilda
Shelley Drive	Sudbury
Sheppard Drive	Hanmer
Sherwood Avenue	Sudbury
Shirley Avenue	Val Therese
Shirley Street	Chelmsford

Short Street	Copper Cliff
Short Street	Lively
Short Street	Onaping
Silkwood Street	Chelmsford
Silver Lake Road	Sudbury
Silverberry Street	Lively
Silverbirch Crescent	Skead
Simard Street	Azilda
Simon Lake Drive	Naughton
Simon Street	Guilletville
Sixth Avenue	Levack
Sixth Avenue	Lively
Skaters Court	Sudbury
Skyward Drive	Sudbury
Slalom Street	Onaping
Sleepy Hollow Road	Whitefish
Smelter Road	Coniston
Solski Court	Garson
South Lane Road	Sudbury
South Shore Road	Sudbury
Southview Drive	Sudbury
Spanish River Road	Whitefish
Sparks Street	Sudbury
Spencer Road	Wahnapitae
Springbrook Place	Sudbury
Springdale Crescent	Sudbury
Springhill Drive	Garson
Spruce Street	Capreol
Spruce Street	Coniston
Spruce Street	Garson
Spruce Street	Hanmer
Spruce Street	Onaping
Spur Street	Onaping
St Agnes Street	Azilda
St Albert Street	Chelmsford
St Alphonse Street	Azilda
St Anthony Street	Hanmer
St Charles Lake Road	Sudbury
St Cloud Road	Wanup
St Isidore Street	Hanmer
St Jacques Street	Hanmer
St James Street	Onaping
St Jean Baptiste Street	Chelmsford
St Jean Street	Azilda
St Jean Street	Val Caron
St Jerome Street	Sudbury
St Joseph Street	Chelmsford
St Joseph Street	Hanmer
St Laurent Street	Blezard Valley
St Louis Street	Naughton
St Marie Street	Chelmsford
St Mary Boulevard	Hanmer
St Michel Street	Hanmer
St Onge Street	Chelmsford

St Peter Court	Lively
St Pothier Road	Whitefish
St Therese Street	Val Therese
St Thomas Street	Azilda
Stacey Crescent	Garson
Stanley Street	Coniston
Stanley Street	Val Caron
Station Road	Skead
Stephanie Street	Val Caron
Stephen Street	Coniston
Stillbrook Place	Sudbury
Stinson Hydro Road	Wahnapitae
Stoney Bay Road	Whitefish
Stos Road	Lively
Stull Street	Capreol
Sturgeon Street	Dowling
Subway Street	Copper Cliff
Succo Street	Copper Cliff
Sudbury Water Treatment Plant Road	Wahnapitae
Suez Drive	Hanmer
Sugarbush Drive	Lively
Suihkola Road	Whitefish
Sunderland Road	Garson
Sunny Street	Garson
Sunnyside Road	Sudbury
Sunset Avenue	Sudbury
Sunset Cove Road	Sudbury
Sunset Drive	Val Caron
Sunvalley Avenue	Sudbury
Suomi Road	Whitefish
Suzanne Avenue	Lively
Suzanne Street	Val Caron
Swan Road	Whitefish
Swanson Court	Val Caron
Swedlund Street	Azilda
Sweetberry Drive	Sudbury
Sycamore Street	Chelmsford
Sylvio Street	Sudbury
Talon Street	Sudbury
Talon Street	Val Therese
Tamarack Avenue	Onaping
Tasha Court	Val Therese
Tate Boulevard	Val Therese
Tawny Port Drive	Sudbury
Taylor Road	Copper Cliff
Telesphore Street	Azilda
Telstar Avenue	Sudbury
Temperance Street	Copper Cliff
Tena Street	Val Caron
Tennis Club Lane	Copper Cliff
Tenth Avenue	Lively
Theresa Avenue	Hanmer
Theriault Road	Hanmer
Third Avenue	Coniston

Third Avenue	Lively
Third Avenue North	Levack
Third Avenue South	Levack
Third Street	Val Caron
Thomas Avenue	Lively
Thomas Street	Coniston
Thomas Street	Garson
Thomson Road	Skead
Thorncliffe Court	Sudbury
Tilly Street	Hanmer
Tilton Lake Road	Sudbury
Timothy Avenue	Lively
Torrington Street	Garson
Tower Road	Skead
Tower Road	Whitefish
Toya Court	Val Therese
Trailridge Drive	Sudbury
Trailside Court	Sudbury
Trailview Drive	Sudbury
Treeview Road	Sudbury
Tremblay Street	Val Therese
Trottier Avenue	Chelmsford
Trudeau Drive	Val Caron
Trudyville Road	Wahnapitae
Tupper Street	Hanmer
Turner Drive	Lively
Tuscany Trail	Sudbury
Twelfth Avenue	Lively
Tyyne Street	Sudbury
Union Street	Copper Cliff
Uphill Road	Lively
Urbandale Street	Val Therese
Ursa Court	Sudbury
Vachon Street	Chelmsford
Vagnini Court	Lively
Vaillancourt Crescent	Chelmsford
Valecrest Street	Azilda
Valecrest Street	Blezard Valley
Valley Road	Levack
Valleystream Drive	Sudbury
Vancouver Street	Chelmsford
Vaughan Avenue	Capreol
Velma Street	Val Caron
Velvet Court	Hanmer
Venice Street	Copper Cliff
Vera Street	McCrea Heights
Vermilion Street	Dowling
Vern Drive	Blezard Valley
Veterans Road	Copper Cliff
Victoria Street	Garson
Village Crescent	Sudbury
Vintage Way	Sudbury
Voyageur Street	Sudbury
Wabagishik Road	Sudbury

Wahamaa Road	Wanup
Wahamaa Street	Azilda
Wala Street	Skead
Waldenwood Road	Whitefish
Wallace Road	Chelmsford
Walter Avenue	Lively
Walter Street	Coniston
Water Street	Chelmsford
Watson Court	Garson
Wayne Crescent	Val Caron
Wayne Road	Sudbury
Wedgewood Drive	Sudbury
Wendy Street	Guilletville
West Bay Road	Skead
West Shore Road	Sudbury
Westend Road	Lively
Westview Crescent	Lively
Whippoorwill Avenue	Sudbury
White Road	Lively
White Street	Val Caron
Whitson Lake Drive	Val Caron
Wickie Road	Whitefish
Wickwas Street	Onaping
Wilderness Road	Chelmsford
Wilfred Avenue	Coniston
Wilfred Street	Garson
Wilfred Street	Hanmer
Will Street	Sudbury
William Avenue	Coniston
William Avenue	Lively
William Street	Chelmsford
William Street	Garson
Willow Crescent	Capreol
Willow Street	Levack
Willow Street	Lively
Willow Street	Wahnapitae
Windermere Crescent	Sudbury
Winterhaven Avenue	Sudbury
Wirtanen Road	Sudbury
Woodbine Avenue	Sudbury
Woodland Avenue	Lively
Woodland Road	Wanup
Woodlawn Avenue	Chelmsford
Worthington Road	Whitefish
Wuorinen Road	Lively
Yale Street	Sudbury
Yarmouth Street	Sudbury
Yonge Street	Chelmsford
Yorkshire Drive	Val Caron
Young Street	Garson
Zina Street	Azilda

Snowmobile Bylaw
Schedule 'A-1' To By-Law 2016-230

Railway
Municipal Boundary
Lake
Ontario Federation of Snowmobile Clubs (O.F.S.C.) District 12 Trails (2016-2017)

Snowmobile Roads
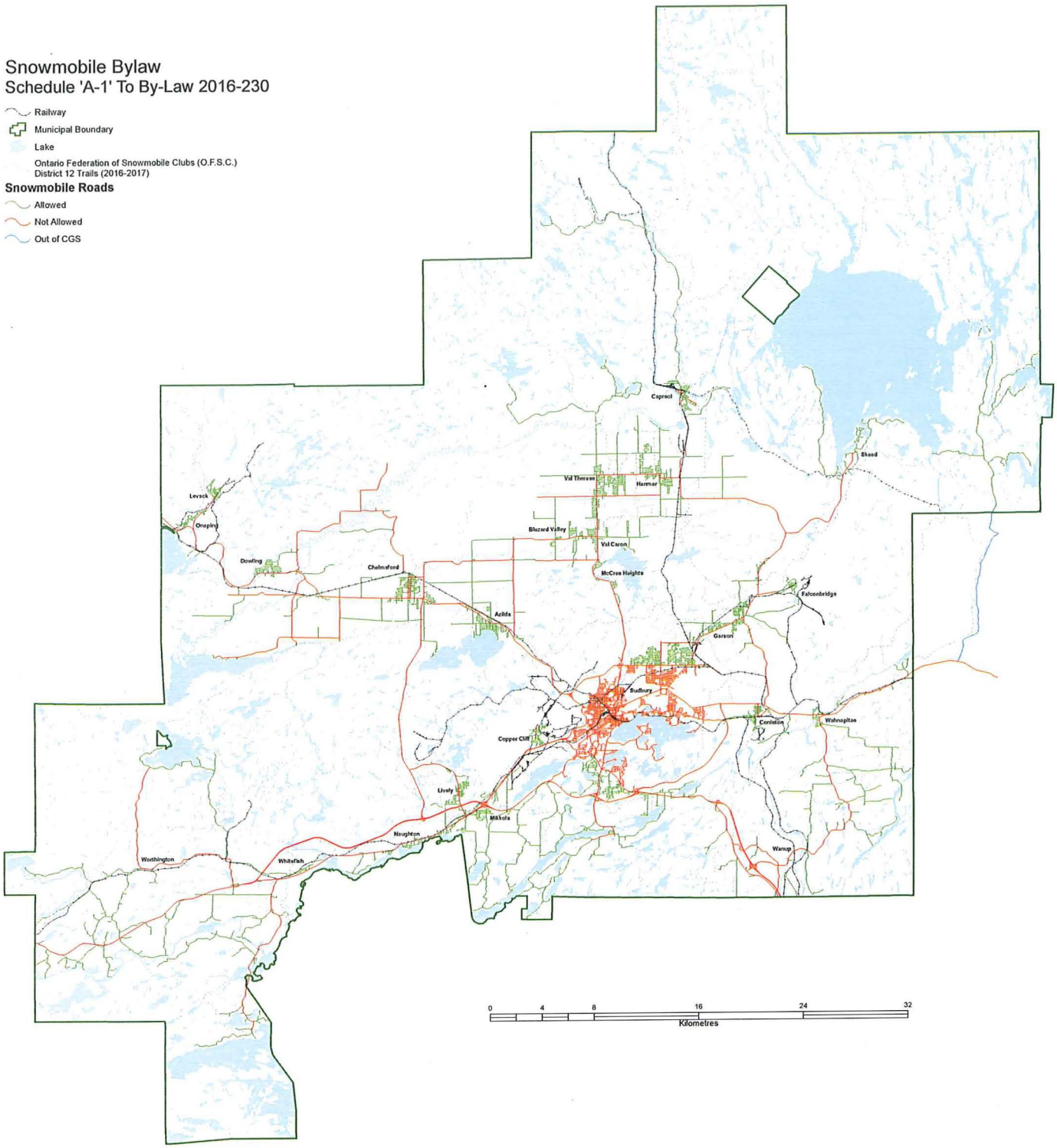
Allowed
Not Allowed
Out of CGS