



# SALE OF LAND BY PUBLIC TENDER

## TENDER PACKAGE

**File# TS 22-49**

**(Roll# 160.020.03415.0000)**

SNIDER Con 6 Lot 10 PCL 30139  
RP 53R13665 Part 5  
PIN 73369-0075 (LT)

According to the last returned roll, the assessment value of the land is: \$108,000

**Minimum Tender Amount** **\$15,783.15**



## IMPORTANT INFORMATION REGARDING THE SALE OF LAND BY PUBLIC TENDER

### **Definitions:**

All references to section numbers in this Information Sheet are references to the *Municipal Act, 2001*. Additionally, this Information Sheet uses certain terms which are defined in the *Municipal Act, 2001*, Part XI Section 371 as set out below:

“Cancellation Price” means an amount equal to all the tax arrears owing at any time in respect of the land together with all current real property taxes owing, interest and penalties thereon and all reasonable costs incurred by the municipality after the treasurer becomes entitled to register a tax arrears certificate under section 373 or 373.1 in proceeding under this Part or in contemplation of proceeding under this Part and may include,

- a. legal fees and disbursements
- b. the cost of preparing an extension agreement under section 378,
- c. the costs of preparing any survey required to register a document under this Part, and
- d. a reasonable allowance for costs that may be incurred subsequent to advertising under section 379

“Tax Deed” means a tax deed prepared under section 379 and includes the title conferred by the registration of the tax deed.

“Notice of Vesting” means a notice of vesting prepared under section 379 and includes the title conferred by the registration of the notice of vesting.

### **Limitations:**

The City of Greater Sudbury makes no representation regarding the title to or any other matters relating to the land to be sold. Responsibility for ascertaining these matters rests with the tenderers who are advised to investigate matters of interest prior to submitting a tender.

No verbal information or advice provided in furtherance or for the purposes of this tender by the Municipality or its staff will be binding on the Municipality. All written instructions, specifications and terms will be considered clear and complete unless written attention is called to any apparent discrepancies or incompleteness before the official closing.

Although this Information Sheet sets out as summary of the procedures, for your convenience, interested parties should reference the relevant sections of the *Municipal Act, 2001* as well as *Ontario Regulation 181/03* (Municipal Tax Sales Rules). These can be found online at <https://www.ontario.ca/laws>, among other locations.

In the event of a conflict between the contents of this document and the content of the *Municipal Act, 2001* or Regulations thereunder, the provisions of the *Municipal Act, 2001* and/or Regulation shall govern.

At any time prior to the registration of a Tax Deed the treasurer may halt proceedings and register a cancellation certificate as per section 382 of the *Municipal Act, 2001*, if in his or her opinion,

- a. it is not in the financial interests of the municipality to continue with the proceedings; or

- b. because of some neglect, error or omission, it is not practical or desirable to continue proceedings

The treasurer may postpone the tax sale and conduct it on a later date as per section 22 of the Regulation, if after advertising the treasurer is of the opinion that completing the sale would be impractical or would be unfair to the tenderers.

### **About Sale of Land by Public Tender (Tax Sale):**

A Sale of Land by Public Tender (also referred to in this Information Sheet as a 'Tax Sale') is governed by the *Municipal Act, 2001*, and Ontario Regulation 181/03 (the "Municipal Tax Sales Rules"). By following the process set out in this legislation, the municipality has an opportunity to sell land which is in arrears of taxes in order to recover the arrears.

The Municipality registers a Tax Arrears Certificate on the title of a property in tax arrears for at least two (2) years. This certificate indicates that the property will be sold if the "Cancellation Price" is not paid within one year of registration of the certificate.

The Municipality advertises the property(s) for sale due to non-payment of taxes if the "Cancellation Price" is not paid within the one-year registration of the certificate and no tax extension agreement has been executed.

Tender packages for properties being offered for Sale of Public Tender as part of a tax sale process will be made available for pickup through the City of Greater Sudbury One-Stop Services on the 1<sup>st</sup> Floor, Tom Davies Square, 200 Brady St, Sudbury. Municipal office hours are 8:30 a.m. to 4:30 p.m., Wednesday to Friday, holidays excluded. Documents will also be available online at <https://www.greatersudbury.ca/city-hall/tax-services/sale-of-land-by-public-tender/>, and may be printed and used.

All sealed tender envelopes received will be date and time stamped when received and will be retained unopened in a safe place by the treasurer.

All sealed tender and withdrawals will be opened at 3:30 p.m. local time on the closing date in a public place as indicated in the tender package and the advertisement.

After the opening of all sealed envelopes, the treasurer will examine all envelopes, tender to purchase forms and bid deposits. Any tender that does not meet all of the necessary criteria will be rejected.

All rejected tenders together with the tenderer's deposit will be returned by registered mail, along with an explanation as to the reason for its rejection to the mailing address provided on the Tender to Purchase Form submitted by the tenderer.

If two or more tenders of equal amount are tendered, then the tenderer who submitted the earlier tender will be deemed to be the higher tenderer.

The two highest tenders will be retained until the successful tenderer has met all commitments. The successful tenderer will be notified in writing by ordinary mail to the address provided on the Tender to Purchase Form, that the tenderer will be declared the successful purchaser if, within 14 days of the notice the balance reflected on the notice is paid in full. This balance will include the balance of the amount tendered, any taxes that may be applicable, such as land transfer tax and/or HST and accumulated taxes. As a result, the total amount required to close, including registration costs will exceed the tendered amount.

The tenderer will be required to retain a lawyer to act on their behalf to process the transaction and register the transfer.

If the highest tenderer does not remit the remaining funds as required within the 14 days of the notification, the highest tenderer's deposit is forfeited to the Municipality and the property is offered with the same terms and conditions to the second highest tenderer.

If the second highest tenderer does not remit the remaining funds as required, then the second highest tenderer's deposit is forfeited to the Municipality and the treasurer shall declare that there is no successful purchaser.

For every property advertised for Sale of Land by Public Tender that has a successful purchaser, the Municipality does obtain (prior to transfer) a statement from the Ministry of Energy, Northern Development and Mines that the land:

- a) is liable to a tax imposed under the *Mining Act* and accordingly, under section 384 of the *Municipal Act, 2001*, the registration of this document creates a severance of the surface rights from the mining rights, or
- b) is not liable for a tax imposed under the *Mining Act* and accordingly, under section 384 of the *Municipal Act, 2001*, the registration of this document does not create a severance of the surface rights from the mining rights.

**Note:** This process is required by law and may increase the timeframe between the tender opening and the transfer of title.

Certain interests in the land will survive the tax sale. The Tax Deed provides the successful tenderer with title to the land free of all interests except:

- a) easements and restrictive covenants that run with the land,
- b) any estates and interests of the Crown in right of Canada or in right of Ontario,
- c) any interest or title acquired by adverse possession by abutting landowners before registration of the tax deed.

The Municipality does not provide vacant possession of any property purchased through a Sale of Land by Public Tender or provide keys to any building on the property on closing. If the property purchased through a Tax Sale is not vacant, it is the sole responsibility of the tenderer to secure possession at their own cost.

If no tenders are received or if no tenders remain for a property after the review process, then the treasurer shall declare that there is no successful purchaser.

If there is no successful purchaser, the Municipality has the option to register a notice of vesting in favour of the Municipality.

### **Additional Information About Sale of Land by Public Tender:**

You should be aware that Sale of Land by Public Tender is not a regular real estate transaction. If you are participating in a sale of land by public tender **it is highly recommended that you seek independent legal advice prior to submitting a tender to ensure your interests are protected.**

The City of Greater Sudbury does not own or have access to the properties being advertised for Sale by Public Tender and cannot provide access to potential tenderers for viewing. All property is sold 'as is'.

All potential tenderers are advised to obtain all required information about the property prior to submitting a tender.

The onus is on the tenderer to conduct their own inquiries into such matters as zoning, access, work orders, environmental concerns, water, hydro and other arrears, building restrictions, access to public roads, title problems or the physical condition of the land and/or any structure(s) thereon.

The Municipality does not provide legal opinions or advice to potential tenderers in respect of issues which may arise in the context of a Sale of Land by Public Tender.

The Municipality makes no representations as to the quality of the title, the value or marketability of the property(s) being sold under Sale of Land by Public Tender. Under the provisions of the *Municipal Act, 2001*, the treasurer is not bound to inquire about or form any opinion of the value of the properties before conducting a sale and has no duty to obtain the highest or best price for the property(s).

The Municipality is not obligated to provide a survey or reference plan or any document other than a Tax Deed to a successful purchaser for any parcel of land being sold under tax sale.

## **Instructions for submitting a Tender to Purchase:**

Below are the steps and instructions to be followed for completing tender and tender envelope and for submitting the tender in a Sale of Land by Public Tender. These must be followed to ensure these items are prepared and submitted in accordance with the Municipal Tax Sales Rules: Failure to comply can result in a rejection of the tender:

### **1. Tender Amount**

The minimum tender amount for a property is the amount advertised as the 'Cancellation Price' (taxes, penalties, interest, administration charges etc) at time of advertising. Your tender amount must be this amount or more. Should your tender be accepted as the successful tender, you will also be required to pay 'accumulated taxes' being any further taxes, penalties, interest, administration charges etc that have accumulated since the time of advertising along with Land Transfer Tax and any applicable HST.

### **2. Tender to Purchase Form (Form 7)**

All tenders must be on Tender to Purchase Form (Form 7).

- a. There is a Tender to Purchase (Form 7) in your tender package or one may be obtained at the website of the Government of Ontario Central Forms Repository under the listing for the Ministry of Municipal Affairs.
- b. All information is required to be typewritten or legibly handwritten in ink.
- c. Information must be accurately completed and provided in full.

### **3. Deposit (Must be at least 20% of your tender)**

- a. Your tender must be accompanied by a deposit of at least 20 per cent (20%) of your tender amount.
- b. The deposit needs to be rounded to the 'higher cent' where applicable. (For example: if your tender is \$10,000.01 then 20% of \$10,000.01 equals \$2,000.002 and you must round up, so the deposit will be at least \$2,000.01).
- c. Deposit shall be made by way of money order/bank draft/certified cheque by a bank or authorized foreign bank within the meaning of section 2 of the *Bank of Act (Canada)*, a trust corporation registered under the *Loan and Trust Corporations Act* or credit union within the meaning of the *Credit Unions and Caisses Populaires Act, 1994*.
- d. The deposit must be made payable to **City of Greater Sudbury**.
- e. **IMPORTANT** – if you receive notification that your tender has been accepted, you must pay the full amount owing (as provided) within 14 days of the notice. **If payment in full is not received as required, for any reason, your deposit will be forfeited to the Municipality.**

### **4. Tender Envelope**

The tender and deposit must be submitted in a sealed envelope, addressed to the treasurer. You must note on the face of the envelope:

- a) it is for a Sale of Land by Public Tender,
- b) set out a short description or municipal address of the land sufficient to permit the treasurer to identify the parcel of land to which the tender relates.

**You may wish to use the envelope label provided in the tender package and affix it to your envelope.**

**5. Only One Parcel Per Tender to Purchase (Form 7)**

Each tender shall relate to only one parcel of land. If you are submitting a tender(s) for more than one property, you must submit a separate Tender to Purchase (Form 7), each with its own separate deposit and in its own envelope for each property.

**6. Terms and Conditions**

No additional terms or conditions that are not provided for in the Municipal Sales Tax Rules will be accepted. If your Tender to Purchase (Form 7) includes any additional terms or conditions, it will be rejected.

**7. Submitting a Tender(s)**

- a. Tenders must be received no later than 3:00 p.m. local time (closing time) on Wednesday, November 1, 2023 (closing date):
  - In person at: City of Greater Sudbury One-Stop Services, 1<sup>st</sup> Floor, Tom Davies Square, 200 Brady Street, Sudbury, Ontario P3E 3L9
  - By courier at: City of Greater Sudbury, Tax Department, 2<sup>nd</sup> Floor, Tom Davies Square, 200 Brady Street, Sudbury, Ontario P3E 3L9
  - By mail at: City of Greater Sudbury, Tax Department, PO Box 5555, Stn A, Sudbury, Ontario P3A 4S2
- b. Closing time will be determined in accordance with the clock on the computer at the Tax Department counter.
- c. Tenders may be submitted in person, by courier or by mail. Tenderers are solely responsible for the actual delivery of their tender. The tender must be received by the treasurer on or before the closing time on the closing date or it will be rejected. The treasurer will consider only the time of delivery to the Tax Department and will not consider the day and time of delivery of the tender to a courier, delivery service or Canada Post, etc. or whether it was delivered to the Municipality prior to the closing time, if it is not actually in the possession of the treasurer at the closing time.

**Note:** If sent by mail or the mailing address includes a Post Office Box, there is no guarantee the Municipality will collect their mail before 3:00 p.m. on the day of the sale.

**8. Withdrawing a Tender(s)**

A tender may be withdrawn if the tenderer delivers a written request to have their tender withdrawn to the treasurer by 3:00 p.m. local time on the closing date. Any tender withdrawals will be opened at the opening of the sealed envelopes. The delivery envelope and notice of withdrawal must:

- a. be delivered in a sealed envelope
- b. be addressed to the treasurer
- c. indicate that it is in relation to the Sale of Land for Public Tender and
- d. provide a short description or the municipal address of the land sufficient to permit the treasurer to identify the parcel of land to which the withdrawal letter relates.

**9. Questions**

All questions regarding this Sale of Land by Public Tender must be submitted in writing via email to [taxdepartment@greatersudbury.ca](mailto:taxdepartment@greatersudbury.ca) or by fax to 705-671-9327.

## **Tender's Checklist for Submitting a Valid Tender**

If your tender does not meet all of the below criteria, the Tender shall be rejected:

- Tender is submitted on the **Tender to Purchase Form (Form 7)** and:
  - a. Must be addressed to the person who holds the position of Treasurer under Section 286(2), even if their Title is different.
  - b. Shall be typewritten or legibly handwritten in ink. Ensure to complete each section.
  - c. Only deals with one parcel of land.
- Tender includes only the terms and conditions as provided for in the Municipal Tax Sale Rules.
- Tender amount is equal to or greater than the Minimum Tender Amount as advertised for the property.
- Tender is accompanied by a deposit of at least 20% of **your** tendered amount.
  - a. Deposit of at least 20% must always be rounded up the 'Higher' cent  
ie: your tender \$10,000.01  
20% of \$10,000.01 equals \$2,000.002 therefore your deposit must be at least \$2,000.01
- Deposit is made out in the favour of the City of Greater Sudbury.
- Deposit is made by way of money order/bank draft/certified cheque by a bank or authorized foreign bank within the meaning of section 2 of the *Bank of Act (Canada)*, a trust corporation registered under the *Loan and Trust Corporations Act* or credit union within the meaning of the *Credit Unions and Caisses Populaires Act, 1994*.
- Tender is submitted in a sealed envelope and sets out the following information whether on the envelope label provided or otherwise:
  - a. Addressed to the "treasurer"
  - b. Specifies it relates to a Tax Sale
  - c. Short description or municipal address of the land sufficient to allow the Treasurer to identify the parcel of land which the tender relates
- Only one Tender to Purchase Form (Form 7) per envelope.
- Your tender(s) must be received in the office of City of Greater Sudbury, Tax Department, Attn: City Treasurer, 2<sup>nd</sup> Floor, Tom Davies Square, 200 Brady Street, PO Box 5555, Stn 'A', Sudbury, ON, P3A 4S2, before 3:00 p.m. local time, Wednesday, November 1, 2023.

***If you have not met all of the above criteria,  
the Tender will be rejected!***





**Form 7**  
**Tender to Purchase**  
*Municipal Act, 2001*  
 Ontario Regulation 181/03  
 Municipal Tax Sales Rules

**To:** City of Greater Sudbury  
 Tax Department  
 Attn: City Treasurer  
 2<sup>nd</sup> Floor, Tom Davies Square  
 200 Brady St, PO Box 5555, Stn A  
 Sudbury, ON P3A 4S2

Telephone: For all inquiries, please contact Kyla Bell, Manager of Revenue Services at 705-674-4455 extension 2538.

**Re: Sale of:                    File# TS 22-49                    (Roll#160.020.03415.0000)**  
 SNIDER Con 6 Lot 10 PCL  
 30139 RP 53R13665 Part 5  
 PIN 73369-0075 (LT)

1. I/we hereby tender to purchase the land described above for the amount of \$ \_\_\_\_\_  
 ( \_\_\_\_\_ dollars) in accordance with the terms and conditions of the *Municipal Act, 2001* and the Municipal Tax Sales Rules.
2. I/we understand that this tender must be received by the treasurer's office not later than 3:00 p.m. local time on November 1, 2023, and that in the event of this tender being accepted, I/we shall be notified of its acceptance.
3. I/we enclose a deposit in the form of a certified cheque/bank draft/money order for the sum of \$ \_\_\_\_\_  
 ( \_\_\_\_\_ dollars) in favour of the City of Greater Sudbury representing 20 per cent or more of the tendered amount which will be forfeited if I/we are the successful tenderer(s) and I/we do not pay the balance of the tendered amount, any taxes that may be applicable, such as a land transfer tax, and any accumulated taxes within 14 days of the mailing of the notice by the treasurer notifying me/us that I/we are the successful tenderer.

This tender is submitted pursuant to the *Municipal Act, 2001* and the Municipal Tax Sales Rules.

Dated at \_\_\_\_\_ this \_\_\_\_\_ day of \_\_\_\_\_, 20 \_\_\_\_

|                                       |                                       |
|---------------------------------------|---------------------------------------|
| Name of Tenderer                      | Name of Tenderer                      |
| Address of Tenderer                   | Address of Tenderer                   |
| Email and/or Phone Number of Tenderer | Email and/or Phone Number of Tenderer |



## City of Greater Sudbury Tax Department

SALE OF LAND BY PUBLIC TENDER

ATTN: CITY TREASURER

2<sup>nd</sup> Floor, Tom Davies Square, 200 Brady Street

PO Box 5555, Stn A, Sudbury, ON P3A 4S2

**File# TS 22-49 (Roll#160.020.03415.0000)**

SNIDER Con 6 Lot 10 PCL 30139

RP 53R13665 Part 5

PIN 73369-0075 (LT)

For City Use Only

Date and Time Received:

**Attach this label to the front of your tender submission.**

***\*\* Only one tender for one property in the envelope\*\****

***Enclose the completed tender form and the deposit***

**SUBJECT PROPERTY**



| TS File No. | Roll No.           | Municipal Address | Legal Description  |
|-------------|--------------------|-------------------|--|
| TS 22-49    | 160.020.03415.0000 | Chelmsford, ON    | SNIDER Con 6 Lot 10 PCL 30139<br>RP 53R13665 Part 5<br>PIN 73369-0075 (LT) |



1: 9,028



**Notes**  
Chelmsford, ON  
SNIDER Con 6 Lot 10 PCL 30139  
RP 53R13665 Part 5  
PIN 73369-0075 (LT)



This map is a user generated static output from an Internet mapping site and is for reference only. Data layers that appear on this map may or may not be accurate, current, or otherwise reliable.

THIS MAP IS NOT TO BE USED FOR NAVIGATION

**PLAN 53R-13665**

RECEIVED AND DEPOSITED.  
 DATE 91-10-17  
*D.S. Dorland*  
 D.S. DORLAND, O.L.S.  
 LAND REGISTRAR FOR THE LAND TITLES  
 DIVISION OF SUDBURY, ONTARIO (No. 53)

I REQUIRE THIS PLAN TO BE DEPOSITED UNDER THE  
 LAND TITLES ACT.  
 MARCH 14, 1991  
 DATE *D.S. Dorland*  
 D.S. DORLAND, O.L.S.

PARTS 1 TO 5 - PART OF PARCEL 23660 S.W.S.

PLAN OF SURVEY OF  
 PART OF LOT 10  
 CONCESSION 6  
 TOWNSHIP OF SNIDER  
 TOWN OF RAYSIDE-BALFOUR  
 REGIONAL MUNICIPALITY OF SUDBURY  
 DISTRICT OF SUDBURY  
 SCALE : 1 INCH = 80 FEET  
 D.S. DORLAND, O.L.S., 1991

**SURVEYOR'S CERTIFICATE**  
 I HEREBY CERTIFY :  
 1.) THAT THIS SURVEY AND PLAN ARE CORRECT AND IN  
 ACCORDANCE WITH THE SURVEYS ACT AND THE LAND  
 TITLES ACT AND THE REGULATIONS MADE THEREUNDER.  
 2.) THAT THIS SURVEY WAS COMPLETED ON THE 6th DAY  
 OF FEBRUARY, 1991.  
 MARCH 14, 1991  
 SUDBURY, ONTARIO  
*D.S. Dorland*  
 D.S. DORLAND  
 ONTARIO LAND SURVEYOR

**CAUTION**  
 THIS PLAN IS NOT A PLAN OF SUBDIVISION  
 WITHIN THE MEANING OF THE PLANNING ACT.

**NOTE**  
 ALL BEARINGS SHOWN HEREON ARE ASTRONOMIC AND ARE  
 REFERRED TO THE WESTERLY LIMIT OF PARCEL 23660 S.W.S.  
 SHOWN ON PLAN 53R-3956, TO HAVE A BEARING OF N 0° 49' E.

**LEGEND**

- SIB DENOTES STANDARD IRON BAR
- SSIB DENOTES SHORT STANDARD IRON BAR
- IB DENOTES IRON BAR
- RB DENOTES ROCK BAR
- DENOTES MONUMENT FOUND
- DENOTES MONUMENT PLANTED
- WIT DENOTES WITNESS MONUMENT
- OU DENOTES ORIGIN UNKNOWN
- S.W.S. DENOTES SUDBURY WEST SECTION
- M DENOTES MEASURED
- S DENOTES SET
- P DENOTES PLAN 53R-3956
- 1400 DENOTES D.S. DORLAND, O.L.S.
- /- DENOTES NOT TO SCALE
- P2 DENOTES PLAN 53R-4917
- P3 DENOTES PLAN 53R-10010

Subject Property

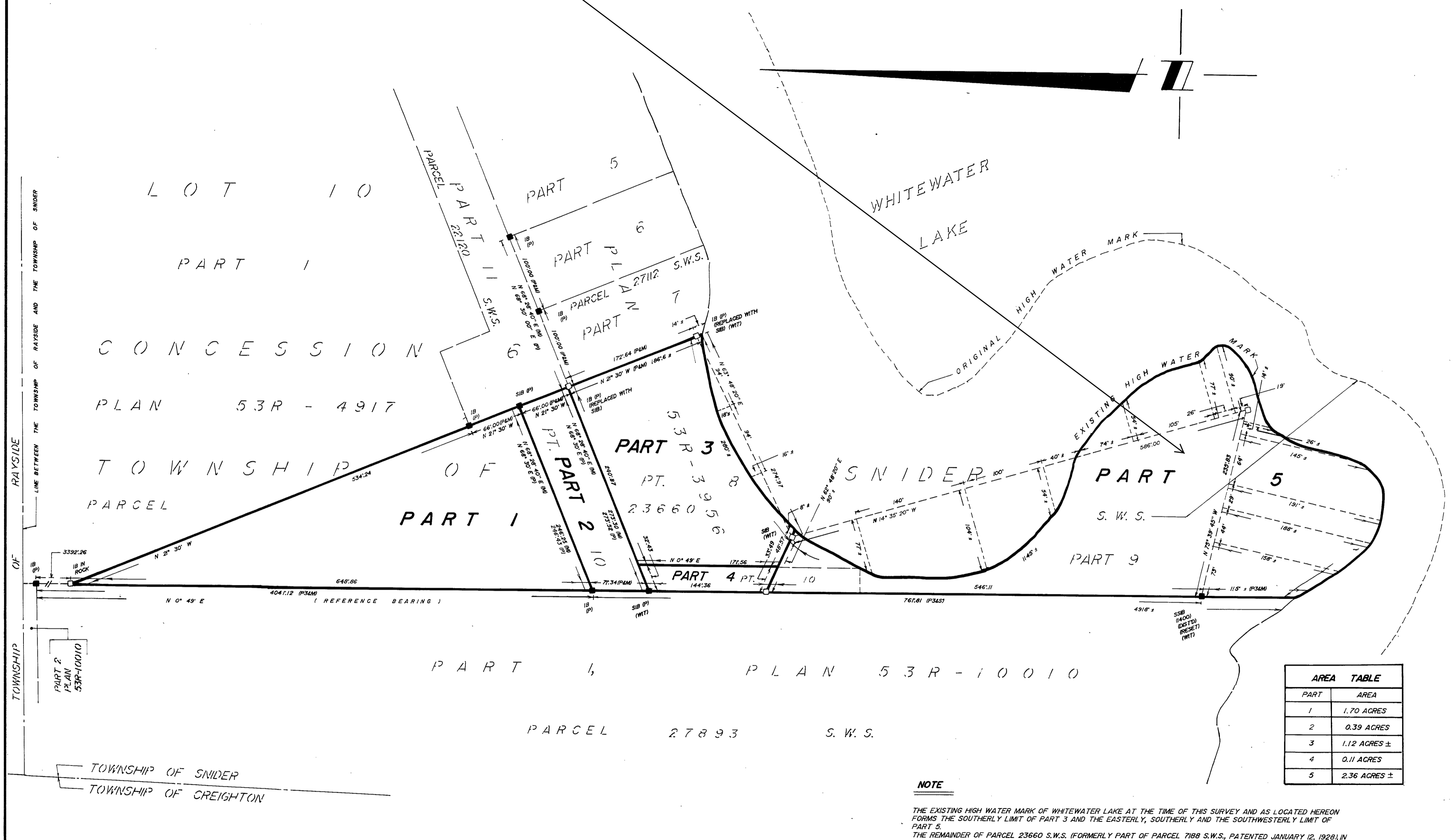

| AREA TABLE |              |
|------------|--------------|
| PART       | AREA         |
| 1          | 1.70 ACRES   |
| 2          | 0.39 ACRES   |
| 3          | 1.12 ACRES ± |
| 4          | 0.11 ACRES   |
| 5          | 2.36 ACRES ± |

**NOTE**  
 THE EXISTING HIGH WATER MARK OF WHITEWATER LAKE AT THE TIME OF THIS SURVEY AND AS LOCATED HEREON  
 FORMS THE SOUTHERLY LIMIT OF PART 3 AND THE EASTERLY, SOUTHERLY AND THE SOUTHWESTERLY LIMIT OF  
 PART 5.  
 THE REMAINDER OF PARCEL 23660 S.W.S. (FORMERLY PART OF PARCEL 7188 S.W.S., PATENTED JANUARY 12, 1928), IN  
 THE ABSENCE OF EVIDENCE TO THE CONTRARY, EXTENDS UNDER THE WATERS OF WHITEWATER LAKE AT ITS PRESENT  
 LEVEL, TO THE HIGH WATER MARK OF THE LAKE AT THE TIME OF THE ORIGINAL SURVEY OF THE TOWNSHIP  
 OF RAYSIDE.  
 THE LEVEL OF WHITEWATER LAKE IS CONTROLLED BY JUTRAS DAM AND THERE IS NOT SUFFICIENT CONCLUSIVE  
 EVIDENCE TO READILY DETERMINE THE POSITION OF THE ORIGINAL HIGH WATER MARK. ITS POSITION HEREON  
 FOR ILLUSTRATIVE PURPOSES HAS NOT BEEN LOCATED BY SURVEY METHODS.

**D. S. DORLAND LTD.**  
 ONTARIO LAND SURVEYORS  
 290 LARCH STREET  
 SUDBURY, ONTARIO  
 FILE No. 8031 SCALE : 1" = 100'  
 PREPARED BY : K.L./J.M.L. CHECKED BY : D.R./D.S.D.

87-17