

Reconstruction and Widening of MR 80 and MR 15 (Main St)

Presented By:

Bruce Sedgwick, P. Eng.
Roads Engineer
Roads and Transportation
Infrastructure Services

Date:

June 6, 2007

MR 80

Valleyview Rd.
to
Donaldson Cr.

Proposed Widening
of Municipal Road 80
Status Update

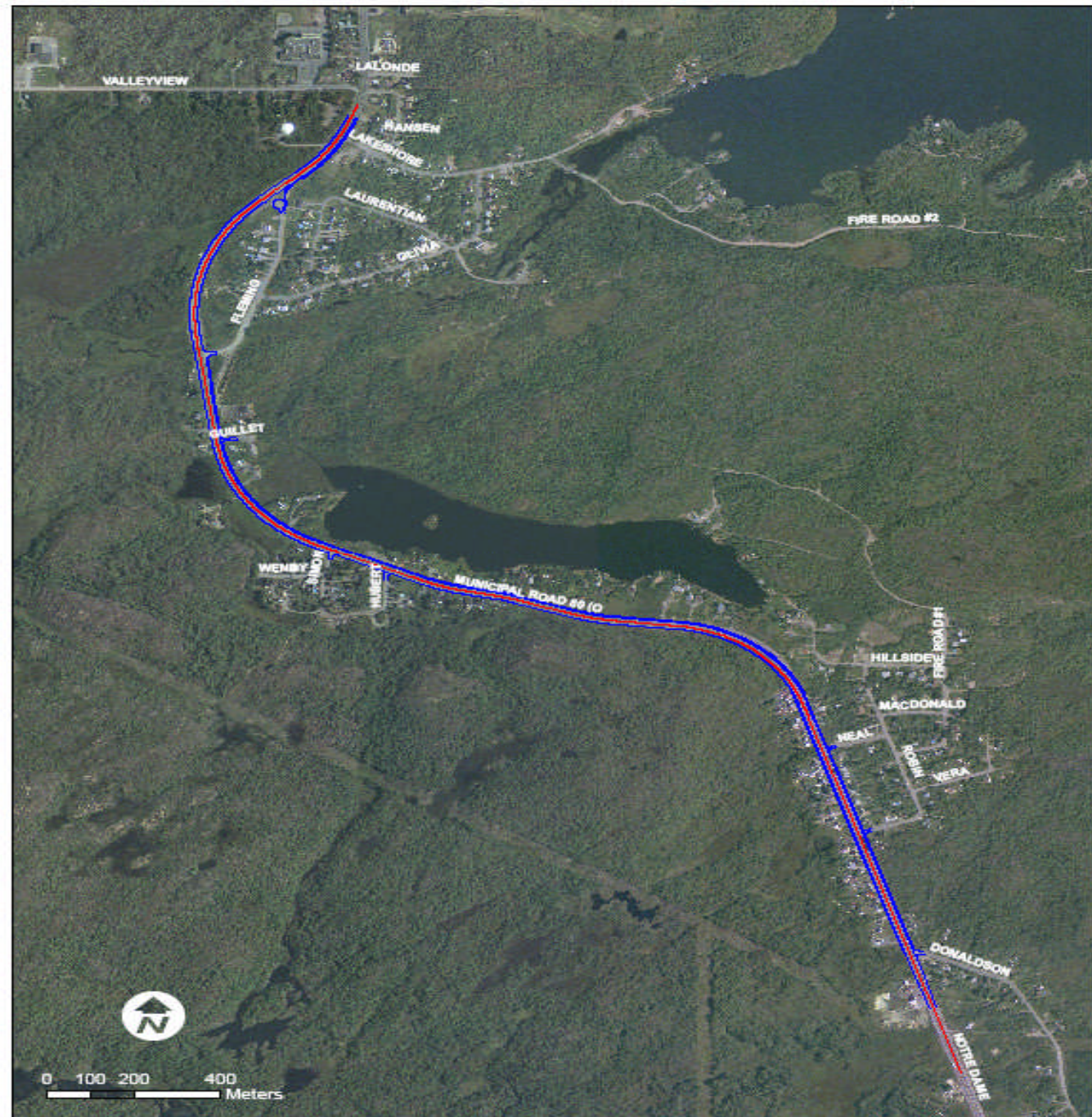

MR 80

Curve
Realignment
McCrea Hts.

Proposed Widening
of Municipal Road 80
Status Update



McCrea Heights

Existing Conditions



Looking North



Looking South

Proposed Widening
of Municipal Road 80
Status Update

Urban/Semi Urban Cross Section



Proposed Widening
of Municipal Road 80
Status Update

MR 80 Status

- Total Estimated Cost = \$8.7M
- COMRIF Funding = \$2.45M
- Construction Commencing August 2007
- Anticipated Completion November 2008

Proposed Widening
of Municipal Road 80
Status Update



MR 15 – Main Street

MR 80 to Belisle Street



Proposed Widening
of Municipal Road 80
Status Update

MR 15 – Existing Conditions



Proposed Widening
of Municipal Road 80
Status Update

Proposed Urban Cross Section



Proposed Widening
of Municipal Road 80
Status Update



MR -15 Main Street Status

- Total Estimated Cost = \$5.5M
- COMRIF Funding = \$1.67M
- Construction Commencing Spring 2008
- Anticipated Completion November 2008

Proposed Widening
of Municipal Road 80
Status Update



Other Projects – 2007 Capital Roads

Roads

- Anton Ave.
- Pierre St.
- Claire St.
- Main St. East
- Noel St.
- Linden Dr.
- Tributary VIIIA
(Storm Water)

Culverts (2007/2008)

- Belisle St. at White St.
- Yorkshire Dr. at MR 80
- Bodson Dr. east of Notre Dame

Proposed Widening
of Municipal Road 80
Status Update

