

# Adanac Ski Hill 2006



# Background

- Council approved expenditure of existing capital funds to invest in facility upgrades
- Friends of Adanac committed to match existing capital dollars through fund-raising efforts



# Capital Expenditures

- Repair Lift
- Replace Chairs & Grips
- Additional Snow Making Equipment
- Terrain Improvements
- Purchase of Rental Equipment
- Purchase of Portable Chalet



# 2006 Operating Statistics

- 13,000 skier/snowboarder visits
- 250 participants in snow school
- 700 hours private lessons



# 2006 Operating Statistics

- 25 school bookings
- 50 part time jobs for students
- Net Operating Costs of \$95,000





# 2006 Special Events

- SDSSAA Alpine Ski Championship
- NOSSA Alpine Ski Championship
- Big Brothers Big Sisters Cardboard Toboggan Event
- High Definition CD Release Party
- Equipment Demo Days



# 2006 More Success Stories

- Canadian Ski Patrol Relationship
- Local Retail Sales of Ski & Snowboard Equipment
- Positive Media Coverage
- Re-emergence of Ski Club



# Looking to 2007 Season

- Schedule Changes
- Carpet Lift for Beginner Area
- Additional Rental Equipment
- Relocating Terrain Park
- New Chalet
- Grade 5 Snowpass





# A Successful Partnership

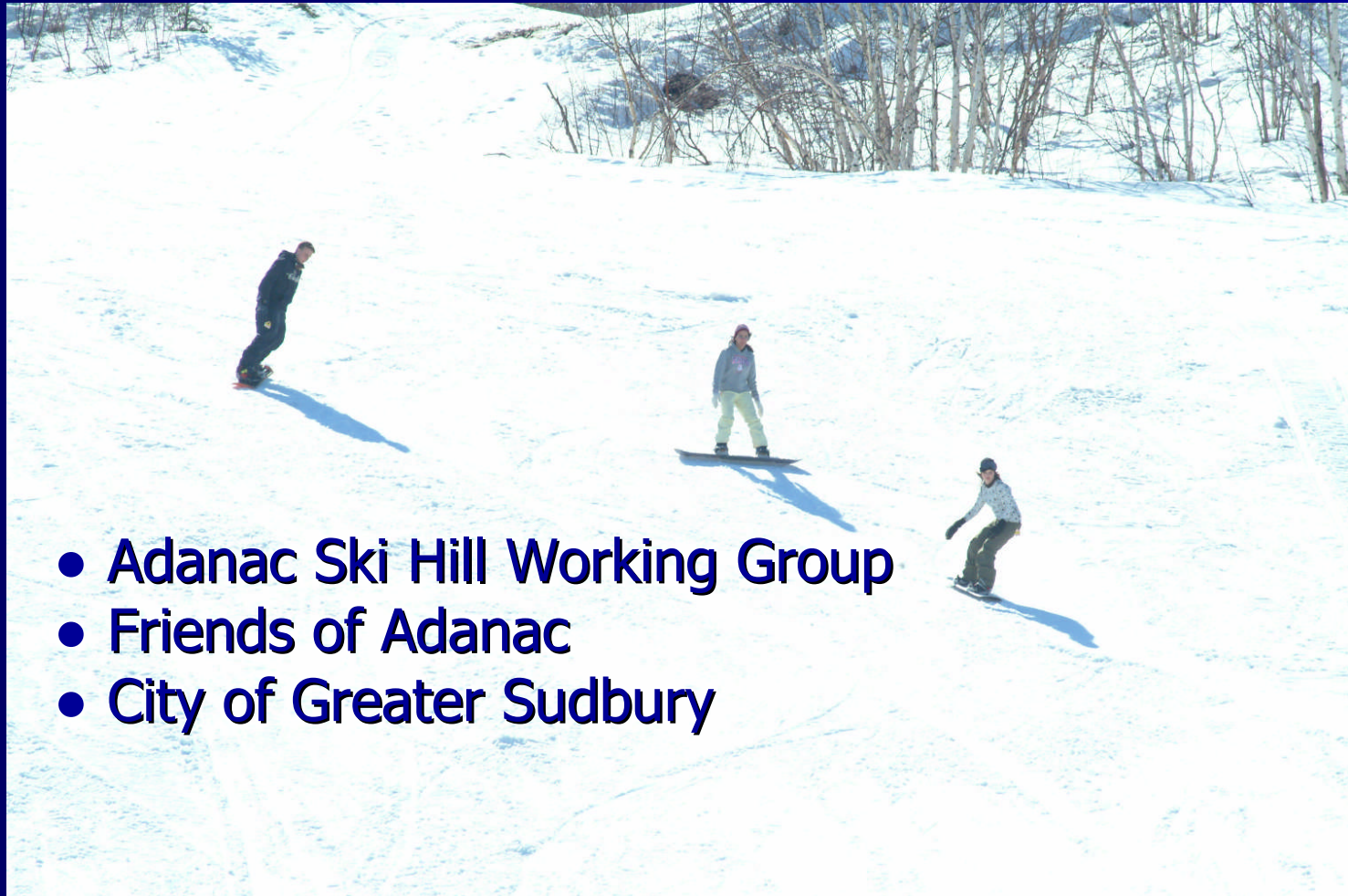

- Adanac Ski Hill Working Group
- Friends of Adanac
- City of Greater Sudbury

# **Friends of Adanac Fundraising Campaign**

## **Monetary and In-Kind Donors**

- **Inco Limited**
- **Lily & Cliff Fielding Foundation**
- **RBC Dominion Securities**
- **Elizabeth Hazen**
- **Julie Boivin**
- **Gerard Guimond**
- **Faiella Financial**
- **Jean Smith**
- **Chris Gore & Jennifer Pink**
- **Varis Mine Technology**





# **Friends of Adanac Fundraising Campaign Monetary and In-Kind Donors**

- Rotary Club of Sudbury
- Rotary Club of Sudbury Sunrisers
- Laurie Bissonette
- Copy Copy
- New Car Dealers of Sudbury
- Adanac Ski Club
- Friends of Adanac October Golf Classic
- Mark Donnelly
- Carolyn & Mac Sinclair
- Bernie Freelandt



# **Friends of Adanac Fundraising Campaign Monetary and In-Kind Donors**

- Tom Di Francesco
- Janet Gasparini
- Fred Fortier
- Build North Construction
- Pioneer Construction
- Northern Life
- Rogers Media
- REG Mining
- Ethier Sand and Gravel
- Castonguay Blasting
- Rastall Nut and Bolt
- Battlefield Equipment
- Edgar Traillefer
- Valleyview Mobile Home Village





# **Friends of Adanac Fundraising Campaign Monetary and In-Kind Donors**

- Rick Cumini
- Del Bosco Surveying
- Jeff Laberge
- Brian & Anne Koivu
- Chamber of Commerce
- Bert Zoratto
- Herold Supply
- David Boyce
- G. Tessier
- Dave & Julie Courtemanche
- Levert Personnel
- Royal Bank
- Liz Bamberger
- Desmarais Keenan





# **Friends of Adanac Fundraising Campaign**

## **Monetary and In-Kind Donors**

- **Gary Choy**
- **Sonia Del Missier**
- **Carmen & James Simmons**
- **Shelley & Scott Lund**
- **Fred Slade**
- **Peter Dopson**
- **Don Garrioch**
- **Bristol Machine Works**
- **Catherine Matheson**
- **Greta and Brian Clarke**
- **Roch St. Aubin & Denise Ouellette**
- **Fisher-Wavy**



# **Friends of Adanac Fundraising Campaign Monetary and In-Kind Donors**

- **Klaus & Kathy Jakelski**
- **Sudbury Credit Union**
- **Evelyn Brydges**
- **Furniture World**
- **Michele Liebrock**
- **Lesley Mitchell**
- **Lansing Playground Association**
- **David Gatien**
- **Dennis Laurin**
- **Skrabek/Matkovic**
- **Amec Earth and Environmental**
- **Eric Jacobsen**



# New Adanac Chalet

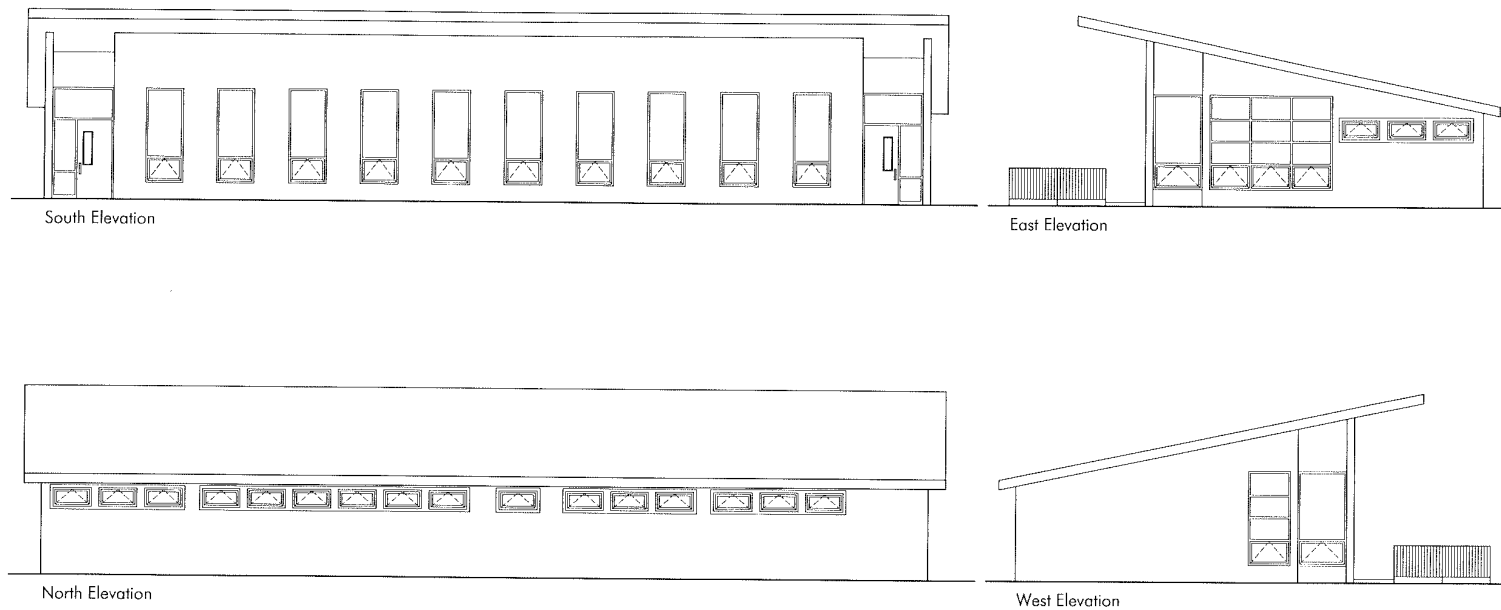

Designed by Jeff Laberge/Dave Gatien (JL Richards & Associates)